

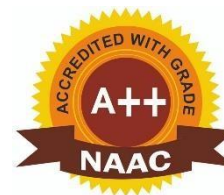

# GOKARAJU RANGARAJU

## Institute of Engineering and Technology

(Autonomous)



### MANDATORY DISCLOSURE 2023-24

1. Name of the Institution : **Gokaraju Rangaraju Institute of Engineering and Technology**
  - Address including Telephone, Mobile, E-Mail  
**Bachupally, Kukatpally, Hyderabad 500090**  
**7207344440, 9652313434, principal@griet.ac.in**
2. Name and address of the Trust/ Society/ Company and the Trustees
  - Address including Telephone, Mobile, E-Mail  
**Gokaraju Rangaraju Educational Society**  
**Chairman: Dr Gokaraju Gangaraju**  
**Vice President: Shri G V K Ranga Raju**  
**Labbipet, Vijayawada, 9949655559, info@griet.ac.in**
3. Name and Address of the Vice Chancellor/ Principal/Director
  - Address including Telephone, Mobile, E-Mail  
**Dr Praveen Jugge, Principal**  
**Gokaraju Rangaraju Institute of Engineering and Technology**  
**Bachupally, Kukatpally, Hyderabad, 500090**  
**9652313434, drpraveen@griet.ac.in**
4. Name of the affiliating University: **Jawaharlal Nehru Technological University Hyderabad**
5. Governance
  - Members of the Board and their brief background

S.No.	Name of Governing Body member	Qualifications and Position in the current engagements	Position in the Governing Body	Nominated by
Chairperson				
1	Dr. G. Ganga Raju	B.Pharma., Ph.D. Eminent Industrialist Chairman, Laila Group of Companies, Vijayawada	Chairman	Gokaraju Rangaraju Educational Society (GRES)
Members of the Trust/ Society/ Management				
2	Sri G.V.K. Ranga Raju	B.Tech. Industrialist M.D., Delta Paper Mills, Vendra, Bhimavaram	Vice Chairman	GRES
3	Sri G. Rama Raju	B.Pharma. Industrialist Partner, Laila Impex, Vijayawada	Member	GRES
4	Smt A. Vani	Entrepreneur Director Ganges Valley School, Hyderabad	Member	GRES
5	Dr. Jandhyala N Murthy	Ph.D. Professor Department of Mechanical Engineering GRIET, Hyderabad.	Director	GRES

6	Dr. K V S Raju	Ph.D. Professor Department of Physics GRIET, Hyderabad	SAO	GRES
Educationists or Industrialists				
7	Prof. V.S. Raju	Educationalist Ex-Director IIT Delhi	Member	GRES
8	Sri V Rajanna	Vice-President & Regional head Global Head-Technology Business Unit Tata Consultancy Services (TCS)	Member	GRES
9	Dr C Krishna Mohan	Dean (Public and Corporate Relations) Indian Institute of Technology Hyderabad Kandi, Sangareddy - 502285	Member	GRES
Nominee from UGC				
10	Dr. Sandeep Kumar Arya	Dept. of Electronics & Communication Engineering Guru Jambheshwar University of Science & Technology Hirsar-125001, Haryana	Member	UGC
Nominee from AICTE				
11	Dr. Purushottam Ramachandra Patil	AICTE Regional Officer South Central Region, Hyderabad	Member	AICTE
Nominee from State Government				
12	State Govt. Nominee	Deputy Secretary, State Board of Technical Education and Training O/o Director of Technical Education Telangana	Member	State Government
Nominee from the University to which the Institute is affiliated				
13	Dr K Vijaya Kumar Reddy	Professor of ME JNTUH, UCESTH	Member	JNTUH
Head of the Institution				
14	Dr. J Praveen	Ph.D. Principal, GRIET, Hyderabad	Member Secretary	GRES

- Members of Academic Advisory Body

S.No.	Name	Position in the Current Engagements	Position in the Academic Council
Chairperson			
1	Dr. J Praveen	Principal	Chairman
Heads of Departments			
2	Dr V.Vijaya Rama Raju	Professor & Head of EEE	Member
3	Dr A. Anitha Lakshmi	Professor & Head of ME	Member
4	Dr. Ch. Usha Kumari	Professor & Head of ECE	Member
5	Dr.B.Sankara Babu	Professor & Head of CSE	Member
6	Dr.Y. J. Nagendra Kumar	Professor & Head of (IT & CSIT)	Member
7	Dr. G.V.V. Satyanarayana	Professor & Head of CE	Member
8	Dr.M.Sridhar	Professor & Head of BSH	Member
9	Dr.G.Karuna	Professor & Head, (AI&ML,DS,CSBS and AI)	Member
Senior Faculty			
10	Dr. Jandhyala N Murthy	Director, Professor of ME	Member

11	Dr. Ch Mallikarjuna Rao	Professor, CSE Dept. Controller of Examinations	Member
12	Dr. Y. Rama Krishna Prasad	Professor, BSH Dept. Dean Admissions	Member
13	Prof. P. Gopala Krishna	Professor, IT Dept. Dean Assessment & Accreditations	Member
14	Dr C Lavanya	Dean IQAC	Member
15	Dr. J Sridevi	Dean Finishing School, Professor in EEE Dept	Member
16	Dr. K Prasanna Lakshmi	Professor of IT Dept. Dean Academic Affairs	Member Secretary
External Experts			
17	Dr. Kondepudi. Lal Kishore	Professor, Dean Research and Development CVR College of Engineering Former Vice Chancellor JNTU Anantapur	Member
18	Mr Ramesh Paturi	Lead Business Acceleration Services Microsoft, Hyderabad	Member
19	Mr D Rajendra Prasad	Technical Vice President Bank of America INC.	Member
20	Ms. Jayanthi Kasarla	Director Applications Engineering, Synopsys	Member
University Nominees			
21	Dr. P Swetha	Professor of CSE, JNTUH UCESTH	Member
22	Dr. A. Aruna Kumari	Professor of ME, JNTUH UCESTH	Member
23	Dr. Sindhu	Professor of Management, JNTUH UCMH	Member

- Frequently of the Board Meeting and Academic Advisory Body  
**Board Meeting: Twice in a year**  
**Academic Council: Twice in a year**

- Organizational chart and processes

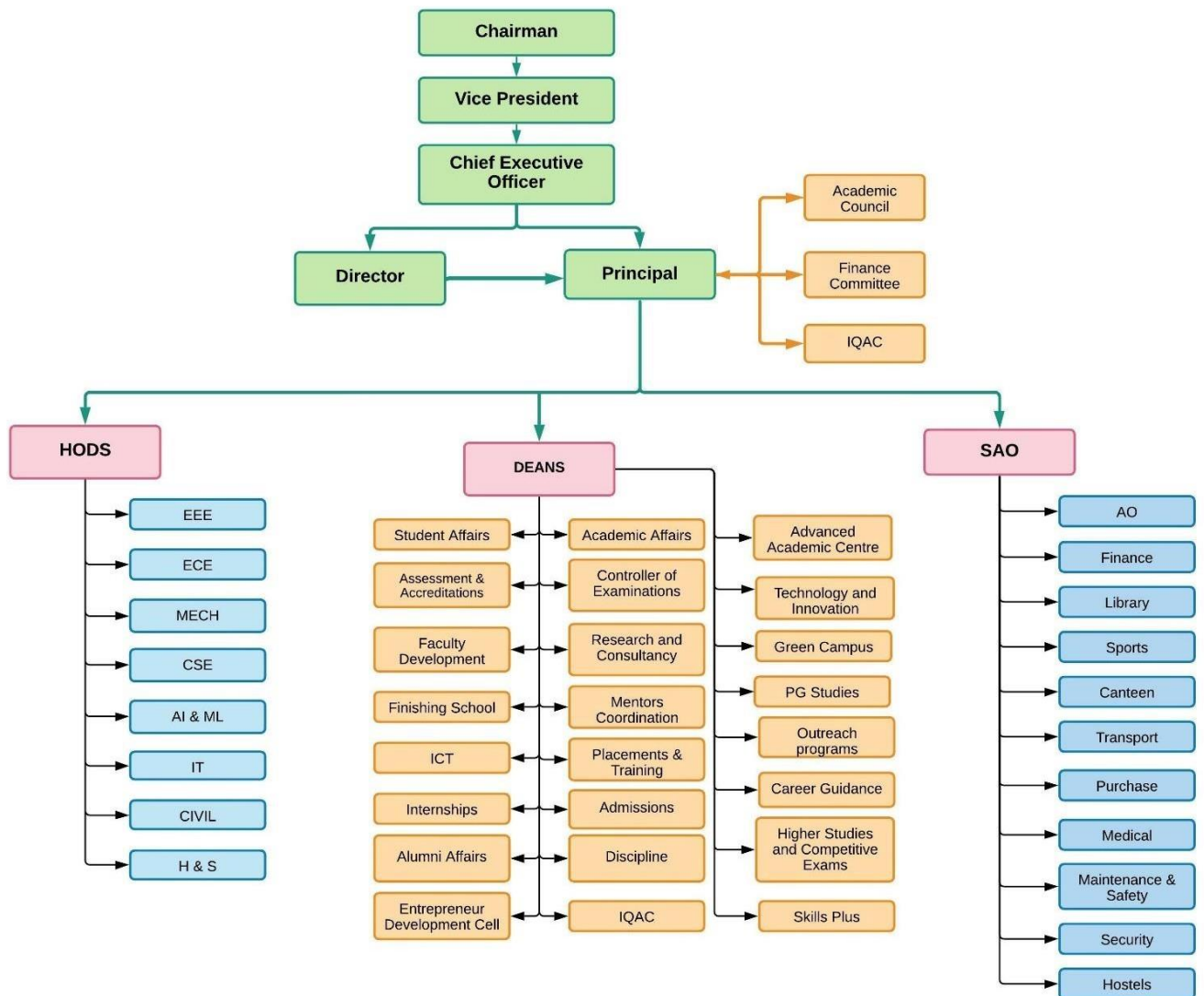

- Nature and Extent of involvement of Faculty and students in academic affairs / improvements

At GRIET, special emphasis has been placed on developing an environment highly conducive to building of a solid foundation of knowledge, personality development, confidence building, and pursuit of excellence, self-discipline and enhancement of creativity through motivation and drive, which helps to produce professionals who are well trained for the rigors of professional and social life. All Students are encouraged to make life outside the classroom vibrant and enjoyable by engaging themselves in multiple extracurricular areas. Fun creativity, competition, distinction, establishing relationships with fellow students and others in the community and ultimately enhancing the value of their educational experience, is at the heart of all extracurricular activities. Developing network with prestigious Institutes in India and abroad, visits by internationally acclaimed professionals to the Institute are some of the methods being used. Characteristics of an Institution of excellence have been identified and are being used as benchmarks for all activities.

**Concept of Faculty Involvement:** The faculty focuses on developing and strengthening systems thinking, problem solving, analysis, design, team work, communication skills and preparing students

for lifelong learning. The faculty uses innovative techniques, interactive lectures, guided case studies, literature survey, regular lab assignments, project work and critical and creative thinking. As a pedagogical practice starting from first year courses itself, students are required to explore, study, summarize, critique, validate and evaluate classical as well as current research literature published by eminent research publishers. The faculty stresses on learner centric, active and collaborative learning. Labs are used for developing skills to use and apply various general professional competences. Each Department lays down Departmental visions, objectives and roles in shaping the profile of the graduates. These are discussed, validated and converted in curricula and teaching practice to achieve the desired goals.

**Concept of Student Involvement:** Students have many Clubs and Professional Bodies and Chapters, the student bodies of the college, which believe in furthering the development of the students as a whole, and strive to provide a climate that nurtures the holistic development of our students, an environment that is trusting and spontaneous; and encourages flexibility, celebration and recognition. This is achieved through annual cultural, technical fests, various events, parties, treks, outings and other spontaneous activities to maintain high levels of enthusiasm and team integration. Focusing on technical, literary, sports, and cultural competitive activities, apart from serving as a retreat from intense academic loads, these extracurricular activities presents with an opportunity this builds confidence, encourages teamwork and gives students a strong sense of achievement and belonging. The motto followed by them is "We're looking for commitment and passion for activities outside of the academic setting we're looking for depth rather than breadth". A system of student feedback on faculty and teaching is in place. The student feedback analysis is considered by the management and appropriate points implemented for further improvement.

- **Mechanism/ Norms and Procedure for democratic/ good Governance**

The Institute has developed following methods:

(a) Weekly Departmental meetings amongst HODs & faculty

(b) Meeting of Principal & HODs once in a Week/regular intervals to discuss issues of Academics, Administration, feedbacks and suggestions besides reviewing the progress over all points.

(c) Nomination of students' counselors. Each faculty has been assigned specific number students for mutual interaction. The role of faculty as student mentor is listed below: (i) Act as local guardian of the students and therefore perform all such activities as a local guardian should perform. (ii) Continuously monitor their academic performance including their attendance, marks in quizzes, minor tests, major tests and discipline, (iii) Teach at least one course to such students as far as possible. (iv). Discuss all issues with the students whether personal or official. (v) Be in constant touch with their parents to inform of their progress. (vi). Meet every student at least once every fortnight. (vii) Appraise VC of the progress of the students once in a month. (viii) Seek the help of the administration or VC to resolve problems, if necessary.

(d) Direct access of faculty and students to the HODs and other Administrative Heads. No timings have been laid down. Thus all problems are attended to with due urgency. Major issues are brought to the notice of Principal for appropriate decision.

(e) Forms have been devised to report any difficulty in the class rooms and Labs which need attention of maintenance staff. The same are routed through the Principal.

- **Student Feedback on Institutional Governance/ Faculty performance**

Students can submit Feedback: -

(i) Through Dean of Student Affairs and then to Principal in matters other than Academics.

(ii) Through respective course coordinators to HoDs to Principal on all Academic matters.

(iii) Through Counsellors to HoDs to Principal on all matters where student so desires.

- **Grievance Redressal mechanism for Faculty, staff and students**

An online grievance portal is available for Faculty, Staff and Students to record their grievances and can check the status of the grievance online.

Grievance Redressal Link: <http://griet.in/gcap/grievance-login.php>

- **Establishment of Anti Ragging Committee**

Gokaraju Rangaraju Institute of Engineering & Technology, Hyderabad has formulated the Anti-Ragging policy and taken the following measures in order to constitute an effective Anti-Ragging System in line with the directives of the Honorable Supreme Court, AICTE, UGC, Telangana State Council for Higher Education and JNTU-H.

The Discipline Committee, constituted having reviewed the Anti-Ragging policies of the Institution has resolved that the same requires to be implemented based upon the instructions issued by the AICTE, UGC, and the University and TSCHE.

An anti-ragging committee comprising the Principal, Dean Discipline, Inspector of Police Bachupally Circle, Dean Student Affairs, Dean Academic Affairs, the Physical Director, the Senior Administrative Officer and Senior student representatives from all programmes met before the 1<sup>st</sup> year B.Tech students arrive each year, explaining to them the menace of ragging and the severity of the situation, consequences, the directives of the Supreme Court, the AICTE and JNTUH and punishment that will be meted to the senior students in case of being found to be guilty of ragging.

It is also informed to the student members that the burden of proof lies with the accused and not with the victim.

- Supreme Court instructions, Ragging act and punishments, as recommended by the university are being displayed prominently in all notice boards, canteen and other meeting places.
- Posters discouraging ragging are on display at all strategic points.
- The web site has a Scrolling bar with anti-ragging propaganda displayed on all department link screens continuously.
- Telephone numbers of Anti-ragging committee is displayed prominently.

Notifications have been released clearly mentioning that ragging is banned in the college.

S.No	Name	Designation	Address	Phone Number
1	Dr. Jandhyala N Murthy	Director	H.No:1-9-290/7-3, Vidhyanagar, Hyderabad-44	9391184994
2	Dr. Praveen Jugge	Principal	Flat No. 101, Sai Raghava Residency, Avanthi Enclave, Madeenaguda, Hyderabad-500049.	9652313434
3	Prof. B Ch Nookaraju	Dean, Discipline	Flat-202,plot-377,Sri Sai Nilayam,Pragathinagar,Hyderabad-500090	9866055979
4	Sri. B Prabhakar Reddy	Inspector of Police -Circle	Police Station–Dundigal, Near Gland Pharma, Gundimaisamma X Road, Dundigal, RR District	8801014801
5	Dr A Vinay Kumar	Dean, Student Affairs	485, vasanth nagar colony,KPHB,Hyderabad.	9866939966
6	Dr. K. Prasanna Lakshmi	Dean, Academic Affairs	Plot no:24, Palam Pally Villas, Opp. Karur Vysya Bank, Nizampet Road, Nizampet, Hyderabad-500072	9849547910
7	Sri. Srinivasa Raju	Physical Director	H.No; 7, Adithya Garden, Bachupally,Kukatpally, Hyderabad-500072	9440084845
8	Dr. K.S.N. Raju	SAO	Plot No.9, Hi-Rise Pride Colony, NizampetVillage, Kukatpally, Hyderabad-500072	9949655559
Student Members:		Programme & Year	Address	Phone Number
9	M MAHESH (20241A0127)	IV B.TechCE	Suryapet,maheshmeroyohasha@gmail.com, Nizampet Village, Kukatpally, Hyderabad-500072	6303521983
10	R AKASH (21241A0145)	III B-TechCE	Mehadipatnam,Hyderabad,ravuria595@gmail.com,Bachupally, Kukatpally, Hyderabad-500072	9640326789

11	MANASA (22241A0102)	II B.Tech CE	Warangal,manasa@gmail.com, Bachupally,Kukatpally, Hyderabad- 500072	9959026308
12	Aamir Shareef (22241A1301)	II B.Tech (ME)	Sai nivas apartments venkatraya nagar, nizampet,Hyderabad aamir.shariff1494@gmail.com	7093242235
13	N Rekha (22241A0336)	II B.TechME (ME)	Pent House, 3 <sup>rd</sup> Block,CBR Estate, KPHB, Hyderabad-90 Email: mariyal	9177650823
14	S L Narasimha Naik (22241A0336)	II B TechME	H. H no 2-62/5/55/A/26, Medchal, Malkajigiri district, Nijampet, Telangana, Pin code500090,,Slakshminarashimha@gmail.com	7680802166
15	S.Chandra Prasad	IV B.Tech EEE 20241A024 0	LIG 148, Near kanaka Durga temple Balaji Nagar Kukatpally Hyderabad 500072 <a href="mailto:chandraprasadsadige006@gmail.com">chandraprasadsadige006@gmail.com</a>	6281290150
16	Sahera begum	III B.Tech EEE 21241A025 2	18-13-132/A/52/B, Ahmed nagar,Bandlaguda Hyderabad, Telangana 500005 <a href="mailto:saherabegum3399@gmail.com">saherabegum3399@gmail.com</a>	9398306956
17	Gundeti Samarth	II B.Tech EEE 22241A021 9	H. No:-10-5-247, kisan nagar Karimnagar, Telangana-505001 <a href="mailto:Samarthgundeti976@gmail.com">Samarthgundeti976@gmail.com</a>	9542139406
18	D. Bindu	IT B Tech III year	Flat no.-501, dhanalakshmi nilayam,saibaba nagar colony, Kukatpally, Hyderabad.	9347211654
19	Rohit.B	IT B Tech II year	8-3-977/6/B/17 Prasanth Appartments, yellareddy guda, Hyderabad-500073	7702190445
20	I Shiva	IT B Tech IV year	Plot no 131, kamala prasanna nagar, allwyn colony, kukatpally, hyderabad	9160260045
21	Bhavana	IT B Tech M.Tech	<a href="mailto:bavanaitmtech@gmail.com">bavanaitmtech@gmail.com</a> , Pent House, 3rd Block,CBR Estate, KPHB, Hyderabad-90	6304423581
22	A Sai Sravan (20241A05U3)	IV B Tech (CSE)	Plot no.146, Venkatram Nagar, Suraram.Hyderabad	9347459866
23	A Raja prapulla Reddy (22241D5801)	II M Tech (CSE)	H No : 4-16/2, Thangalla Palli, Siricilla	9550025253
24	D Srija (20241A05V5)	IV B Tech (CSE)	H no: 12-11-756, Earasi Guda, Hyderabad	63026004455
25	R. Srivatsav (21241A0544)	III B Tech (CSE)	H no : 2-1/A, Patancheru , Hyderabad	6303201260
26	S Arjun (22241A05B9)	II B Tech(CSE)	H No : 12-14/A, Parepally Gudem, Warangal	6305780994
27	CH SRI TEJA (22241A6623)	B.Tech (CSM),II/I	Flat no. 503 Sanjana's 2 Apartment Gangasthan Dulapally, Medchal Malkajigiri Dist. 500100, <a href="mailto:chsriteja@gmail.com">chsriteja@gmail.com</a>	9494985019

28	Ankitha (22241A3216)	B Tech III (CSBS)	Village:Pedanemila,Noothankal,Suryapet	7416996758
29	Pranavi G (22241A6712)	II B Tech (DS)	Plot no 78,Esswar Villas Colony, Nizampet, Hyderabad- 500090	9966644281

- Establishment of Online Grievance Redressal Mechanism

An online grievance redressal portal is established to receive the grievances from Faculty, Staff and Students online and allows the stake holders to verify the status of their grievances online. The detailed report of grievances recorded will be sent to AICTE on every fortnight with information about every grievance recorded and their resolution.

Link for online grievance redressal: <http://griet.in/gcap/grievance-login.php>

- Establishment of Grievance Redressal Committee in the Institution and Appointment of OMBUDSMAN by the University

The Institution gives priority for the expeditious redressal of all grievances of staff and students, and each member is a key stakeholder of the organization. Any grievance reported verbally or in writing will be primarily and appropriately dealt with by the concerned Head of the Department or by the designated Cell or Committee. However, the aggrieved, if so desires or feels that his/ her grievance is not redressed satisfactorily, can approach the Grievance Redressal Cell for redressal.

The composition of Grievance Redressal Cell is as follows:

S.No.	Name	Position in the current engagements	Position in the Discipline Committee
1	Dr Jandhyala N Muthy	Director,GRIET	Member
2	Dr J Praveen	Principal, GRIET	Chairman
3	Dr K. S. N. Raju	SAO	Member
4	Dr R Markendaya	Professor, JNTUH, Hyderabad	University Ombudsma n
5	Dr M Sridhar	Dean Student Affairs	Member
6	Dr B Srinivas Rao	Dean Faculty Development	Member
7	Prof. B Ch Nookaraju	Associate Professor, Dept. of ME	Dean Discipline
8	Smt. K Adilakshmi	Assistant Professor,CSE	SC/ST Member

**Members of the Discipline Committee**

9	Sri. R. Srinivasa Raju	Physical Director	Member
10	Dr. K Madhavi	Professor, HOD, Dept of CSE	Member
11	Dr. G Partick	Professor, HoD, Dept of BS	Member
12	Dr B Phaneendra Babu	Professor, HOD, Dept of EEE	Member
13	Dr. N V Ganapathi Raju	Professor, HOD, Dept of IT	Member
14	Dr. V Himabindu	Professor, HOD, Dept of ECE	Member
15	Dr. C Lavanya	Professor, HOD, Dept of CE	Member
16	Dr. B Tanya	Associate Professor, HOD, Dept of ME	Member
17	Dr G Karuna	Professor, HOD, Dept of AIML, CSDS, CSBS	Member

**Student members of the Discipline Committee**



18	Ananya Deshmukh(20241A1203)	II B.Tech(IT)	Member
19	Md Baheer Ahmed (20241A12F1)	II B.Tech(IT)	Member
20	Pinnala Sai Kiran Reddy (20241A0134)	II B.Tech(CIVIL)	Member

Any member of GRIET (staff/student) can represent their issue through electronic or paper media to any designated member in the department, cell or committee or through the Grievance Redressal Register available at Administrative office Reception counter. The institute has the following committees to deal with specific matters in order to maintain good order, discipline and harmonious environment on campus. The designated bodies are:

- (i) Internal Complaint Committee: The main role of the committee is to address the complaints from Students and Staff.
- (ii) Anti-Ragging Committee: The role of the committee is to monitor, prevent and deter Ragging incidents in the Institution.
- (iii) Anti-Sexual Harassment Cell: The role of this cell is to prevent of sexual harassment in the campus, and is empowered to deal with cases concerning sexual harassment of women staff and students.

• Establishment of Internal Complaint Committee(ICC)

S.No.	Name	Position in the current engagements	Position in the Discipline Committee	Email	Phone Number
1	Dr Jandhyala N Murthy	Director, GRIET	Member	nm.jandhyala@griet.ac.in	8074025212
2	Dr J Praveen	Principal, GRIET	Chairman	drpraveen@griet.ac.in	9440381885
3	Dr K. S. N. Raju	SAO, GRIET	Member	ao@griet.ac.in	9949655559
4	Prof. B Ch Nookaraju	Associate Professor, ME	Dean Discipline	nookaraju@gmail.com	9866055979
5	Dr A Vinay Kumar	Professor,EEE	Dean Student Affairs	vinaykumaar.a@gmail.com	9700000795
6	Sri. R. SrinivasaRaju	Physical Director	Member	pdrsrinivasraju@gmail.com	9440084845
7	Smt. K Adi Lakshmi	Assistant Professor, CSE	SC/ST Member	Adi_lakshmi_23@gmail.com	9704661015
8	Dr. K Vagdevi	Associate Professor, BS&H	Coordinator	Vagdevi.kakarla@gmail.com	9885667090
9	Sri. K Bharadwaj	Assistant Professor, IT	Coordinator	bharadwajk@gmail.com	9866567654
10	Sri P K Abhilash	Assistant Professor, AIMLE	Coordinator	Abhi.griet@gmail.com	8328240665
11	Sri. Mohammed Javeed	Assistant Professor, ECE	Coordinator	Javeed_ece@yahoo.com	9866150530
12	Sri. P Ravikanth	Associate Professor, EEE	Coordinator	Abhinaypv1@gmail.com	9490702510

13	Sri.S P Raju	Assistant Professor, CE	Coordinator	<a href="mailto:sprajuv@gmail.com">sprajuv@gmail.com</a>	9652126186
14	Sri D S Nagaraju	Associate Professor, ME	Coordinator		8712366338
15	Sri.Srinivas S	Assistant Professor, CSE	Coordinator		

- **Establishment of Committee for SC/ST**

S.No.	Name	Current engagements	Position in the SC/ST CELL Committee	Phone Number	Mailid
<b>Transport Coordinator</b>					
1	Ms. K.Adilakshmi	Assistant Professor, Dept of CSE	SC/ST CELL Coordinator	9704661015	Kadilakshmi846@grietcollege.com
<b>Members of the SC/ST CELL Committee</b>					
2	Mr J Kamal Raju	Assistant Professor, Dept of Civil	Member	9948644979	<a href="mailto:ykamalraj@gmail.com">ykamalraj@gmail.com</a>
3	Mr .M.Yesu	Assistant Professor, Dept of H&S	Member	9398891176	Yesu2k5@gmail.com
4	Mr B.Sindhuj a	Assistant Professor, Dept of CSE	Member	6305014626	Sindhuboda777@gmail.c om
5	Ms Prasanthi	Assistant Professor, Dept of IT	Member	9849233946	Prasanthi1652@grietcollege.com
6	Mr R.Rathod Ravindhar	Assistant Professor, Dept of Civil	Member	9573827333	Rathod506ravinder@gmail.com
<b>Co-opted Members of the SC/ST CELL Committee</b>					
7	P.Nikitha II Year,Civil	Student Representative	Co-opted Member	9763332234	Nikitha123@gmail.com

- **Internal Quality Assurance Cell**

The Principal of GRIET, is the Chairperson of IQAC and supported by a Co-ordinator rank professor from one of the GRIET departments. The IQAC Committee includes all stakeholders of the Institute, i.e. students, alumni, all Department and Section Heads also including the Library, Sports, Students Hostel, Examination & Evaluation, co-curricular and extra-curricular activities, members of the Management and Administration, and members of local community and industry experts.

The following members have been nominated as the IQAC Members for the Academic Year 2022-23 with immediate effect.



**Gokaraju Rangaraju Institute of Engineering and Technology**  
(Autonomous)

Bachupally, Hyderabad-500090, Telangana, India

**Internal Quality Assurance Cell (IQAC) Committee**

GRIET/IQAC/G/23-24

04 September 2023

S. No.	Name of Member	Position in the Current Engagements	Position in IQAC
<b>Chairperson</b>			
1	Dr.J.Praveen	Principal	Chairman
<b>Management Members</b>			
2	Dr. Jandhyala N Murthy	Director	Member
<b>Senior Administrative Officers</b>			
3	Dr. K.V.S. Raju	Sr. Administrative Officer	Member
<b>Teachers</b>			
4	Dr. K. Prasanna Lakshmi	Dean Academic Affairs	Member
5	Dr.Swadesh Kumar Singh	Dean R&D	Member
6	Dr.Ch. Mallikarjuna Rao	Dean Examinations	Member
7	Dr. J. Sridevi	Dean Finishing School	Member
8	Dr.B. Srinivasa Rao	Dean FDP	Member
9	Dr. A. Vinay Kumar	Dean Student Affairs	Member
10	Mr. P. Gopalakrishna	Dean Assessments & Accreditations	Member
<b>Students Nominee</b>			
11	Mr. Ruthwik Goggi	Chair, IEEE GRIET SB	Member
12	Ms. Pravallika Anumolu	Secretary, IEEE GRIET SB	Member
<b>Alumni Nominee</b>			
13	Ms. K. Spurthi	UNICEF Drinking Water Consultant, National Jal Jeevan Mission, Member	Member
<b>Local Society Nominee</b>			
14	Mrs. M. Aruna	Deputy Director, CII, Hyderabad, Telangana, India	Member
<b>Industrialist Nominee</b>			
15	Mr. Narendra Korlepara	Director, SYNOPSIS	Member
<b>Employers Nominee</b>			
16	Mr. Sriniketan Challa	Program Manager Sogeti India Testing, Capgemini	Member
<b>Academic Peer Nominee</b>			
17	Dr S Rajendra Prasad	Professor & HoD, ECE VNRVJIEET, Hyderabad	Member
<b>Coordinator IQAC</b>			
18	Dr C. Lavanya	Professor & Dean IQAC	Member Secretary

*J. Praveen*

Dr J Praveen  
Principal



The members of the IQAC can be found at:

[https://www.griet.ac.in/iqac\\_committee.php](https://www.griet.ac.in/iqac_committee.php)

6. Programmes

- Name of Programmes approved by AICTE for the AY 2023-24

Level of the Programme	Name of the Programme	Sanctioned Intake
B.Tech	Electrical and Electronics Engineering	60
	Mechanical Engineering	60
	Electronics and Communication Engineering	60
	Computer Science Engineering	360
	Information Technology	180
	Civil Engineering	60
	Computer Science and Business System	60
	CSE(Artificial Intelligence & Machine Learning)	180
	CSE(Artificial Intelligence)	60
	Computer Sciences information Technology	60
	CSE(Data Science)	180
M.Tech	Design for Manufacturing	12
	Power Electronics	12
	VLSI	12
	Computer Science Engineering	12
	Structural Engineering	18
	Data Science	12

- Name of Programmes Accredited by NBA

Level of the Programme	Name of the Programme	Sanctioned Intake
B.Tech	Electrical and Electronics Engineering	Accredited
	Mechanical Engineering	Accredited
	Electronics and Communication Engineering	Accredited
	Computer Science Engineering	Accredited
	Information Technology	Accredited
	Civil Engineering	Accredited
	CSE(DS)	Not Eligible
	CSE(AIML)	Not Eligible
	CSE(AI)	Not Eligible
	CSIT	Not Eligible
	CSBS	Not Eligible
M.Tech	Design for Manufacturing	Accredited
	Power Electronics	Accredited
	VLSI	Accredited
	Computer Science Engineering	Accredited
	Structural Engineering	Accredited
	Data Science	Not Eligible

S No	Name of the Programme			
1	Electrical & Electronics Engineering			
	No of Seats	60		
	Duration	4 Years		
	Ranks during Last 3 Years	2023	2022	2021
		4867	7444	5566
	Fee	130000		
	Placement Facilities	Yes		
	Placements	2023	2022	2021
		37	51	87
	Average Salary	2023	2022	2021
		3.74	3.68	3.43
	Maximum Salary	2023	2022	2021
		5.5	10	4.25
Minimum Salary	2023	2022	2021	
	3.3	3.36	3	
2	Mechanical Engineering			
	No of Seats	60		
	Duration	4 Years		
	Ranks during Last 3 Years	2023	2022	2021
		3216	4630	4827
	Fee	130000		
	Placement Facilities	Yes		
	Placements	2023	2022	2021
		18	48	58
	Average Salary	2023	2022	2021
		3.66	3.64	3.58
	Maximum Salary	2023	2022	2021
		5	4.75	10
Minimum Salary	2023	2022	2021	
	3.3	3	3	
3	Civil Engineering			
	No of Seats	60		
	Duration	4 Years		
	Ranks during Last 3 Years	2023	2022	2021
		6321	6227	4689
	Fee	130000		

	Placement Facilities	Yes		
	Placements	2023	2022	2021
		5	28	29
	Average Salary	2023	2022	2021
		3.4	3.78	3.6
	Maximum Salary	2023	2022	2021
		4	10	3.96
	Minimum Salary	2023	2022	2021
		3.3	3	3
	4	Electronics & Communications Engineering		
No of Seats		120		
Duration		4 Years		
Ranks during Last 3 Years		2023	2022	2021
		2030	2136	2409
Fee		130000		
Placement Facilities		Yes		
Placements		2023	2022	2021
		200	254	218
Average Salary		2023	2022	2021
		3.98	3.66	3.72
Maximum Salary		2023	2022	2021
		15	12	12
Minimum Salary		2023	2022	2021
	3.36	3.36	3.36	
5	Computer Science & Engineering			
	No of Seats	<u>360</u>		
	Duration	4 Years		
	Ranks during Last 3 Years	2023	2022	2021
		2054	1408	1831
	Fee	130000		
	Placement Facilities	Yes		
	Placements	2023	2022	2021
		289	344	332
	Average Salary	2023	2022	2021
		4.72	4.62	4.43
	Maximum Salary	2023	2022	2021

		33	41.6	28.75
	Minimum Salary	2023	2022	2021
		3.36	3.36	3.36
6	Information Technology			
	No of Seats	180		
	Duration	4 Years		
	Ranks during Last 3 Years	2023	2022	2021
		4153	5116	6167
	Fee	130000		
	Placement Facilities	Yes		
	Placements	2023	2022	2021
		114	93	59
	Average Salary	2023	2022	2021
		4.24	4.18	3.93
	Maximum Salary	2023	2022	2021
		15	12	9
Minimum Salary	2023	2022	2021	
	3.36	3.36	3.36	
7	MTech(Power Electronics)			
	No of Seats	12		
	Duration	2 Years		
	Ranks during Last 3 Years	2023	2022	2021
		40	23	182
	Fee	80000		
	Placement Facilities	Yes		
	Placements	2023	2022	2021
			3	1
	Average Salary	2023	2022	2021
			3.53	5
Maximum Salary	2023	2022	2021	
		3.53	5	
Minimum Salary	2023	2022	2021	
		3.53	5	
8	MTech(VLSI)			
	No of Seats	12		
	Duration	2 Years		
	Ranks during Last 3 Years	2023	2022	2021

		<b>63</b>	<b>225</b>	<b>46</b>
	Fee	80000		
	Placement Facilities	Yes		
	Placements	2023	2022	2021
		2	4	2
	Average Salary	2023	2022	2021
		7.7	3.53	9.16
	Maximum Salary	2023	2022	2021
		12	3.53	12
Minimum Salary	2023	2022	2021	
	3.3	3.53	3.5	
<b>9</b>	MTech(CSE)			
	No of Seats	18		
	Duration	2 Years		
	Ranks during Last 3 Years	2023	2022	2021
		<b>106</b>	<b>122</b>	<b>44</b>
	Fee	80000		
	Placement Facilities	Yes		
	Placements	2023	2022	2021
		1	3	2
	Average Salary	2023	2022	2021
		3.5	3.53	3.5
Maximum Salary	2023	2022	2021	
	3.5	3.53	3.5	
Minimum Salary	2023	2022	2021	
	3.5	3.53	3.5	
<b>10</b>	MTech(Design for Manufacturing)			
	No of Seats	30		
	Duration	2 Years		
	Ranks during Last 3 Years	2021	2020	2019
		<b>44</b>	<b>50</b>	<b>90</b>
	Fee	80000		
	Placement Facilities	Yes		
	Placements	2021	2020	2019
			2	1
	Average Salary	2021	2020	2019
		3.53	5	
	2021	2020	2019	



	Maximum Salary		3.53	5
	Minimum Salary	2021	2020	2019
			3.53	5
11	MTech(Structural Engineering)			
	No of Seats	30		
	Duration	2 Years		
	Ranks during Last 3 Years	2023	2022	2021
		30	30	97
	Fee	75000		
	Placement Facilities	Yes		
	Placements	2023	2022	2021
			15	11
	Average Salary	2023	2022	2021
			3.5	3.53
	Maximum Salary	2023	2022	2021
			3.53	3.53
Minimum Salary	2023	2022	2021	
		3	3	

## 7. Faculty

- Branch wise list Faculty members:
  - Permanent Faculty: **326**

S.No	Name	Designation	Department
1	BATTU VEERA REDDY	Assistant Professor	VLSI
2	SREE HARI VEERAMACHANENI	Associate Professor	VLSI
3	SHANMUGASUNDARRAJ JAYANTHI	Professor	VLSI
4	SRINIVASA REDDY VEMPADA	Professor	Structural Engineering
5	VEERABALLI MALLIKARJUNA REDDY	Associate Professor	Structural Engineering
6	Naresh Kumar Varama Vegiraju	Assistant Professor	Structural Engineering
7	PVSSSR Krishna	Assistant Professor	Structural Engineering
8	Syed Sarfaraz Nawaz	Assistant Professor	Power Electronics
9	BOBBA BABU PHANEENDRA	Professor	Power Electronics
10	BHUPANAPATI PAKKIRIAIAH	Assistant Professor	Power Electronics
11	Rachala Raman Goud	Associate Professor	DFM
12	Sateesh Nagri	Professor	DFM
13	SATYAVOLU SRAVAN SASHANK	Assistant Professor	DFM
14	Y J Nagendra Kumar	Professor	Data Sciences
15	Srilakshmi Aluri	Assistant Professor	Data Sciences
16	KOLAGANI KIRAN RAVI	Assistant Professor	Data Sciences

17	GANGADHARAN RAJAPPA SAKTHIDHARAN	Associate Professor	CSE
18	P CHANDRA SEKHAR REDDY	Professor	CSE
19	B SUBRAMANYA ANIL KUMAR	Assistant Professor	CSE
20	Lavanya Chava	Assistant Professor	Civil Engineering
21	KARRI HEMALATHA	Assistant Professor	Civil Engineering
22	MAHAMMOD HUSSAIN	Professor	Civil Engineering
23	sowmithri venkat charyulu	Assistant Professor	Civil Engineering
24	KAMALARAJU YADALA	Assistant Professor	Civil Engineering
25	Grandhe Veera Venkata Satyanarayana	Professor	Civil Engineering
26	SRINIVAS TUMMALA	Associate Professor	Civil Engineering
27	satya durga hima bindu m	Assistant Professor	Civil Engineering
28	SRIKANTH TALARI	Associate Professor	Civil Engineering
29	ADIKE VITTALIAH	Assistant Professor	Civil Engineering
30	CHANDRAKUMAR VIVEKKUMAR	Assistant Professor	Civil Engineering
31	RATHOD RAVINDER	Assistant Professor	Civil Engineering
32	PVSSS Vardhani	Assistant Professor	Civil Engineering
33	IMADABATHUNI CHANDANA	Assistant Professor	Civil Engineering
34	BUIPE CHINA NOOKARAJU	Associate Professor	Mechanical
35	Akkireddy Anitha lakshmi	Assistant Professor	Mechanical
36	Satyanarayana Kosaraju	Assistant Professor	Mechanical
37	Swadesh Kumar Singh	Professor	Mechanical
38	Jandhyala Narayana Murthy	Professor	Mechanical
39	RAM SUBBIAH	Associate Professor	Mechanical
40	Karthikeyan Karthikeyan Karthikeyan	Professor	Mechanical
41	ESWARAIAH DASI	Assistant Professor	Mechanical
42	BANDHAVI CHALLA	Assistant Professor	Mechanical
43	Tanya Buddi	Assistant Professor	Mechanical
44	SUNIL KUMAR REDDY KADARU	Associate Professor	Mechanical
45	DUSANAPUDI SIVANAGARAJU PITCHAIAH	Associate Professor	Mechanical
46	ANSHUMAN KUMAR	Associate Professor	Mechanical
47	Jyothi U.S	Associate Professor	Mechanical
48	SANDEEP PANDRE	Assistant Professor	Mechanical
49	SHANKARACHARY BAIROJU	Assistant Professor	Mechanical
50	OMKARA VENKATA PAVAN KUMAR MANCHALLA	Assistant Professor	ECE
51	SWATHI KARUMURI	Assistant Professor	ECE
52	LAVANYA AELURI	Assistant Professor	ECE

53	PADMA A G	Professor	ECE
54	SWARAJA KURAPARTHI	Assistant Professor	ECE
55	Priyanka Yadlapalli	Assistant Professor	ECE
56	KHASIM N V KANAKANALA	Assistant Professor	ECE
57	venkata subba reddy gade	Associate Professor	ECE
58	A.Ushasree usha sree	Assistant Professor	ECE
59	KIRAN MANNEM	Associate Professor	ECE
60	ARVIND VISHNUBHATLA	Professor	ECE
61	SANTOSH KUMAR TALLAPALLI	Assistant Professor	ECE
62	Jamal Kovelakuntla	Associate Professor	ECE
63	Bagade SHILPA Shilpa	Assistant Professor	ECE
64	G.L. SUMALATA	Assistant Professor	ECE
65	JAGANNADHA SWAMY TATA	Professor	ECE
66	Mohammed Javeed Mehdi	Assistant Professor	ECE
67	MAMATHA SAMSON	Professor	ECE
68	GAMPALA SUREKHA	Associate Professor	ECE
69	SUDARSANA REDDY YARABOLU	Associate Professor	ECE
70	Suneetha Mopidevi	Assistant Professor	ECE
71	VIJAYA KUMAR VADLADI	Assistant Professor	ECE
72	Hima Bindu Valiveti	Assistant Professor	ECE
73	mareswararao yelamarthi	Assistant Professor	ECE
74	Radhanand Ananthapatnaikuni	Associate Professor	ECE
75	AYYEM PILLAI VASU DEVAN PILLAI	Professor	ECE
76	MEENAKSHI KOLLATI	Associate Professor	ECE
77	KAKI Sravani	Assistant Professor	ECE
78	USHA KUMARI CHINTALAPATI	Professor	ECE
79	P Sampathkrishna Reddy	Assistant Professor	ECE
80	NATARAJAN ARUN VIGNESH	Associate Professor	ECE
81	SUDHARSAN JAYABALAN	Associate Professor	ECE
82	PANIGRAHY KUMAR ASISA	Associate Professor	ECE
83	MANISHA KUMARI	Assistant Professor	ECE
84	SRIRAM KUMAR P..	Assistant Professor	ECE
85	NAGA JYOSHNA JETTI	Assistant Professor	ECE
86	SANKARARAO MAJJI	Assistant Professor	ECE
87	usha rani vinjamuri	Assistant Professor	EEE

88	VINAY KUMAR AWAAR	Associate Professor	EEE
89	PALAKALURI SRIVIDYA DEVI	Assistant Professor	EEE
90	PRAVEEN JUGGE	Professor	EEE
91	Anil Kumar Rajagiri	Assistant Professor	EEE
92	JAMI SRIDEVI	Professor	EEE
93	P.RAVI KANTH RAVI KANTH PADMANABHUNI	Associate Professor	EEE
94	VIJAYA LAXMI UMMADISETTI	Assistant Professor	EEE
95	praveen kumar pandugu	Assistant Professor	EEE
96	Dola Gobinda Padhan	Professor	EEE
97	VEGESINA VIJAYARAMARAJU	Associate Professor	EEE
98	SIVA NAGA MALLESWARA RAO DOKKU	Assistant Professor	EEE
99	SURESH KUMAR TUMMALA	Professor	EEE
100	DOGGA RAVEENDHRA	Associate Professor	EEE
101	GOVINDARAO SAMPATHIRAO	Associate Professor	CSE
102	CHERUKUPALLI MALLIKARJUNA RAO	Associate Professor	CSE
103	Mallikarjuna Rao Gundavarapu	Professor	CSE
104	VELLANKI SRILAKSHMI	Assistant Professor	CSE
105	varaprasada rao perumalla	Associate Professor	CSE
106	YERRAGANTI KRISHNA BHARGAVI	Assistant Professor	CSE
107	BULIPE SANKARA BABU	Associate Professor	CSE
108	RAJIREDDY SOUJANYA	Assistant Professor	CSE
109	BEENA BETHEL G N	Associate Professor	CSE
110	GULLAPALLI ANURADHA	Professor	CSE
111	PADMA VIJETHA DEV	Assistant Professor	CSE
112	BUTCHI RAJU KATARI	Associate Professor	CSE
113	ASHLIN DEEPA ROSELENT NELSON	Assistant Professor	CSE
114	Lalitha bollikonda	Assistant Professor	CSE
115	KONDA ADILAKSHMI	Assistant Professor	CSE
116	S BHARGAVI LATHA	Assistant Professor	CSE
117	ANUSHA KOLLU	Assistant Professor	CSE
118	BOMMARAJU SRINIVASA RAO	Professor	CSE
119	SUREKHA POTHIREDDY	Assistant Professor	CSE
120	Kothapalli Naga Balaji Kumar	Associate Professor	CSE
121	SATISH GARIGIPATI	Assistant Professor	CSE

122	VARADHI KEERTHI	Assistant Professor	CSE
123	Gundupalli Charles Babu	Professor	CSE
124	Madhavi Karanam	Professor	CSE
125	NEELIMA GOGINENI	Associate Professor	CSE
126	vedha sahithi vellanki	Assistant Professor	CSE
127	DACHEPALLI SWATHI	Assistant Professor	CSE
128	SIRI DHARMAPURI	Associate Professor	CSE
129	Usha Sree	Assistant Professor	CSE
130	GEETA MAHADEO AMBILDHUKE	Assistant Professor	CSE
131	Gadiraju Srinivasa Bapiraju	Professor	CSE
132	Channa basamma	Assistant Professor	CSE
133	KRISHNA CHYTHANYA NAGARAJU	Assistant Professor	CSE
134	Sindhuja Boda	Assistant Professor	CSE
135	Bhupathi Prashanthi	Assistant Professor	CSE
136	ASWINI DEVI TALUPURI	Assistant Professor	CSE
137	SOWJANYA ADDU	Assistant Professor	CSE
138	TEJASWI BORRA	Assistant Professor	CSE
139	VEGESNA LAXMI	Assistant Professor	CSE
140	INDUPALLI TABITHA	Assistant Professor	CSE
141	BHUPATIRAJU PUSHPA	Assistant Professor	CSE
142	SUSMITHAVALLI GOGULA	Professor	CSE
143	RAMESH GAJULA	Associate Professor	CSE
144	NEHA NEHA	Assistant Professor	CSE
145	SRAVANI CHINTHA	Assistant Professor	CSE
146	RUSTUM RUBEENA	Assistant Professor	CSE
147	SRIHITHA GUNA PRIYA NIMMALA	Assistant Professor	CSE
148	ANUSHA KANCHARI BAVAJIGARI	Assistant Professor	CSE
149	LIPIKA GOEL	Associate Professor	CSE
150	DAKA JYOTHI	Assistant Professor	CSE
151	VEERLAPALLI SWAPNA	Assistant Professor	CSE
152	KATHI CHANDRA MOULI	Assistant Professor	CSE
153	A ANIL KUMAR REDDY	Assistant Professor	CSE
154	VARDANAPU TARAKUMARI	Assistant Professor	CSE
155	NAGENDER BABU AADI	Assistant Professor	CSE
156	Kurakula Lavanya	Assistant Professor	CSE
157	bisthi geetha kumari	Assistant Professor	CSE
158	SASHI PRABHA NEETHIPUDI	Assistant Professor	CSE
159	HANUMANTHAKARI KALYAN RAO	Assistant Professor	CSE
160	ROKKAM ARUNA FLARENCE	Associate Professor	CSE
161	ANILKUMAR GOKARAJU	Assistant Professor	CSE
162	BOGOLU RUPA	Assistant Professor	CSE

163	pericharla sowmya	Assistant Professor	CSE
164	devi priya gottumukkala	Assistant Professor	CSE
165	SHAMAL BULBULE	Assistant Professor	CSE
166	KAVITHA KAYIRAM	Associate Professor	CSE
167	JASNAVI KALIDINDI	Assistant Professor	CSE
168	DASARI ASHOK KUMAR	Assistant Professor	CSE
169	GOTLUR KARUNA	Assistant Professor	CSE(AI&ML)
170	Mohammed Shamila Mohammed Shamila	Assistant Professor	CSE(AI&ML)
171	Sanjeeva Polepaka	Associate Professor	CSE(AI&ML)
172	RAMESH BANOTH	Assistant Professor	CSE(AI&ML)
173	PATNAM MADHAVI	Assistant Professor	CSE(AI&ML)
174	Ram RP kumar	Professor	CSE(AI&ML)
175	apurva Marthe	Assistant Professor	CSE(AI&ML)
176	KODIREKKA ARUN	Assistant Professor	CSE(AI&ML)
177	PRIYA BALAPPAGARI INDU	Assistant Professor	CSE(AI&ML)
178	DEEPTHI PALAKURTHY	Assistant Professor	CSE(AI&ML)
179	POORNIMA EDIGA	Associate Professor	CSE(AI&ML)
180	SREEVANI VORUGANTI	Assistant Professor	CSE(AI&ML)
181	ANJANEYULU MADUGULA	Assistant Professor	CSE(AI&ML)
182	KARTEEK KUMAR REDDY MANDADI	Assistant Professor	CSE(AI&ML)
183	SRUTHI PATLOLLA	Assistant Professor	CSE(AI&ML)
184	VEDADRI YOGANAND BHARADWAJ	Assistant Professor	CSE(AI&ML)
185	ANNAPURNA THAMMISHATI	Assistant Professor	CSE(AI&ML)
186	LALITHA KUMARI ALURI	Assistant Professor	CSE(AI&ML)
187	BHARATH BHUSHAN YANNAM	Assistant Professor	CSE(AI&ML)
188	SRAVANTHI JAJIMOGGALA	Assistant Professor	CSE(AI&ML)
189	MALLIKARJUNA RAJU KALIDINDI	Assistant Professor	CSE(AI&ML)
190	MANASA VANAM	Assistant Professor	CSE(AI&ML)
191	KARIBANDI HARIKA VENKATA SAI LAKSHMI	Assistant Professor	CSE(AI&ML)
192	SARITHA AKUTHOTA	Assistant Professor	CSE(AI&ML)
193	SREERAMA MURTY MATURI	Assistant Professor	CSE(DS)
194	SANTOSHI KUMARI MACHIKURI	Assistant Professor	CSE(DS)
195	V RAMASUNDARI MANDAPATI	Professor	CSE(DS)
196	NATARAJA SEKHAR GOTLA	Assistant Professor	CSE(DS)
197	PASUPULETI PAVANI	Assistant Professor	CSE(DS)
198	KATARI LAKSHMI SRAVANI	Assistant Professor	CSE(DS)
199	LAKSHMI PRASANNA JAVVADI	Assistant Professor	CSE(DS)
200	TAMMINANA VISWESWARI	Assistant Professor	CSE(DS)
201	MONICA SOWMYA KOTTAPALLI	Assistant Professor	CSE(DS)
202	SHARMA NEERAJ	Assistant Professor	CSE(DS)
203	DEVENDHAR NAYINI	Assistant Professor	CSE(DS)
204	SRILATHA CHEEKATI	Assistant Professor	CSE(DS)

205	YERRA RADHA	Assistant Professor	CSE(DS)
206	SWETHA KARNATI	Assistant Professor	CSE(DS)
207	KIRAN KUMAR MAMIDI	Assistant Professor	CSBS
208	ERRABELLI ANNAPOORNA	Assistant Professor	CSBS
209	SHRUTHI CHANNA MADHAVUNI	Assistant Professor	CSBS
210	BOYA SRAVYA	Assistant Professor	CSBS
211	SHIRISHA PADAKANTI	Assistant Professor	CSBS
212	DIVYA BOYA	Assistant Professor	CSBS
213	TAVANYA GUNDA	Assistant Professor	CSBS
214	MEKALA LAHARI	Assistant Professor	CSBS
215	LAKSHMI SRUTHI PENMETS	Assistant Professor	CSBS
216	S B Sowjanya	Assistant Professor	CSBS
217	KARUNA GUDAPALLI	Assistant Professor	CSBS
218	Gopala Krishna Pasumarty	Associate Professor	IT
219	GURRAM VIJENDAR REDDY	Associate Professor	IT
220	Sukanya Ledalla	Assistant Professor	IT
221	Prasanna Lakshmi Turaga	Professor	IT
222	pavithra avvari	Assistant Professor	IT
223	Bharathi Panduri	Assistant Professor	IT
224	ABHILASH P.K	Assistant Professor	IT
225	SANDEEP KANDULA	Assistant Professor	IT
226	VENKATA GANAPATHI RAJU NADIMPALLI	Associate Professor	IT
227	TELIDEVARA NAGA PAVANA MADHURI DEVI	Assistant Professor	IT
228	KATANGURI SWANTHANA	Assistant Professor	IT
229	KATANGURI SWAPNIKA	Assistant Professor	IT
230	LAVANYA GOTTEMUKKALA	Assistant Professor	IT
231	Yeragudipati Sri Lalitha Y SRILALITHA	Associate Professor	IT
232	Nuvvusetty Rajasekhar	Assistant Professor	IT
233	YERRAGUDIPADU SUBBARAYUDU	Assistant Professor	IT
234	Mupparaju Suresh Babu	Associate Professor	IT
235	GOTTUMUKKALA PRASANTHI	Assistant Professor	IT
236	PATEL SWARAJ PRATHIBHA	Assistant Professor	IT
237	AKILA AKILA	Associate Professor	IT
238	CHALASANI VIDYADHARI VIDYADHARI	Assistant Professor	IT
239	JONNALA YAMINI DEVI	Assistant Professor	IT
240	MOUNIKA NALADALA	Assistant Professor	IT
241	CHIDANANDA KOUDIKE	Assistant Professor	IT
242	VURUKONDA SAILAJA	Assistant Professor	IT

243	PREETHI DASHYAM	Assistant Professor	IT
244	DEVI VIJAYA LAKSHMI GUDAPATI	Assistant Professor	IT
245	H KANAKA DURGA BELLA	Assistant Professor	IT
246	TALARI ANITHA	Assistant Professor	IT
247	Lakshmi Sushma Kolli	Assistant Professor	IT
248	padma v vallakati	Associate Professor	IT
249	KUNAPARAJU V N SITA MAHALAKSHMI	Assistant Professor	IT
250	VISWANADHAPALLI BALAJI	Assistant Professor	Others(CIVIL/MECH)
251	venkata suresh javvadi	Assistant Professor	Others(CIVIL/MECH)
252	KURAKU RATNA BABU	Assistant Professor	Others(CIVIL/MECH)
253	VUNDI SIVA PRASADARAJU	Assistant Professor	Others(CIVIL/MECH)
254	PRAKASH AKULA	Assistant Professor	Others(CIVIL/MECH)
255	Mallepogu Srikanth	Assistant Professor	Others(CIVIL/MECH)
256	APARNA SIRIPURAM	Assistant Professor	Others(CIVIL/MECH)
257	SWETHA GUDURU	Assistant Professor	Others(CIVIL/MECH)
258	Krishna Mohan Buddaraju	Assistant Professor	Others(CIVIL/MECH)
259	Suguna Kumari	Assistant Professor	Others(CSE/IT)
260	Venkata Suneetha Takkellapati	Assistant Professor	Others(CSE/IT)
261	sandhya s t g y	Assistant Professor	Others(CSE/IT)
262	YELURI LAKSHMI PRASANNA	Assistant Professor	Others(CSE/IT)
263	SRINIVAS VARANASI	Associate Professor	Others(CSE/IT)
264	Rudderraju Shanmuka Shalini	Assistant Professor	Others(CSE/IT)
265	VANDANA GAVVAGOUNI	Assistant Professor	Others(CSE/IT)
266	ARUNKUMAR ARUNKUMAR	Assistant Professor	Others(CSE/IT)
267	RAMYA MANASWI VELPURI	Assistant Professor	Others(CSE/IT)
268	PRASANTH KUMAR POKKULA	Assistant Professor	Others(ECE/EEE)
269	SUDHA KALATHI	Assistant Professor	Others(ECE/EEE)
270	NAGA SANDHYA RANI MULAGAPATI	Assistant Professor	Others(ECE/EEE)
271	Sandhya rani Gurram	Assistant Professor	Others(ECE/EEE)
272	morri prashanth	Assistant Professor	Others(ECE/EEE)
273	REKHA MUDUNDI	Assistant Professor	Others(ECE/EEE)
274	MACHUNOORI MOUNICA	Assistant Professor	Others(ECE/EEE)
275	srinivasa rao davu	Assistant Professor	Others(ECE/EEE)
276	KARUNAKUMAR DAVALA	Assistant Professor	Others(ECE/EEE)
277	RAMAKRISHNA PRASAD YARLAGADDA	Professor	Others(MNGT/H&S)
278	KOREMLA KEDARNATH SUNIL KUMAR	Associate Professor	Others(MNGT/H&S)
279	Ravindra Chary Sirikonda	Associate Professor	Others(MNGT/H&S)
280	Roopa Dhirendra Dhirendra	Assistant Professor	Others(MNGT/H&S)
281	datla indira	Professor	Others(MNGT/H&S)
282	Prasuna Vegesna	Assistant Professor	Others(MNGT/H&S)



283	LATHA Kunaparaju	Assistant Professor	Others(MNGT/H&S)
284	YERAGUDIPATI GAYATHRI Y.GAYATHRI	Assistant Professor	Others(MNGT/H&S)
285	Mandli Veera Sreekantha Reddy	Assistant Professor	Mathematics
286	VEDALA NAGA RAMADEVI	Assistant Professor	Mathematics
287	PHANI RAMA KRISHNA CHITTA	Assistant Professor	Mathematics
288	B Rama Krishna Reddy	Professor	Mathematics
289	Ramamurthy Suri	Professor	Mathematics
290	bhagath kumar soma	Assistant Professor	Mathematics
291	BHOGADI SURESH	Assistant Professor	Mathematics
292	Swapna Gurram	Assistant Professor	Mathematics
293	SRIHARI AVADAPU	Assistant Professor	Mathematics
294	Vinaykumar Voorugonda	Assistant Professor	Mathematics
295	GADAMSETTY REVATHI	Assistant Professor	Mathematics
296	VENKATA HANUMATH SATYA SAI KUMAR PERA	Assistant Professor	Mathematics
297	SINGAMALA RAMA	Assistant Professor	Mathematics
298	KISHORE BABU JALADI	Assistant Professor	Physics
299	MANDAVA SRIDHAR	Associate Professor	Physics
300	Bathula shantisree	Assistant Professor	Physics
301	kuntla vagdevi	Assistant Professor	Physics
302	SATYA GOPAL RAO PATANGE	Associate Professor	Physics
303	GRATIAN PATRICK	Professor	Physics
304	APPA RAO VEGI	Professor	Physics
305	UMADEVI KOSURI	Assistant Professor	Physics
306	RAMESH BABU PAMIDI	Associate Professor	Physics
307	kalpana golla	Assistant Professor	Physics
308	KULAKRNI KALPANA	Assistant Professor	Chemistry
309	HARITHA KIRANMAI MEDURI	Assistant Professor	Chemistry
310	RAMA VENKATESWARA RAO CHELLUBOYINA	Professor	Chemistry
311	SAROJA RANI BHUPATIRAJU	Assistant Professor	Chemistry
312	MOLUGURI YESU	Assistant Professor	Chemistry
313	RAVI KIRAN BHAMIDIPATI	Assistant Professor	Chemistry
314	JAGADEESAN SARANYA	Assistant Professor	Chemistry
315	JYOTHIRMAI BHEEMAVARAPU	Assistant Professor	Chemistry
316	SELVAKUMAR PONNUSAMY	Assistant Professor	Chemistry
317	Laxmee Kanthamma Jupalli	Assistant Professor	English
318	PM REKHA	Assistant Professor	English
319	LAKSHMI PRASANNA VAIDANA	Assistant Professor	English
320	mullagiri aravinda kumar	Assistant Professor	English
321	Rajeswari Rajavarapu	Associate Professor	English

322	ARUNA KAVURU	Assistant Professor	English
323	SRIDHAR BALIYA	Assistant Professor	English
324	POKKULA PAVANI	Assistant Professor	English
325	ALLAGADDA DEEPA	Assistant Professor	English
326	gudipati raghavendra swathi	Assistant Professor	English

- Adjunct Faculty : Nil
- Permanent Faculty: Student Ratio: **1: 15**

#### 8. Profile of Vice Chancellor/ Director/ Principal/Faculty

For each Faculty give a page covering with Passport size photograph

- Name : Dr Praveen Jugge
- Date of Birth: 15.05.1976
- Uniqueid: 1-2183396742
- Education Qualifications: B.E, M.Tech, Ph.D
- Work Experience
  - Teaching:20
  - Research: 8
  - Industry: 2
  - others
- Area of Specialization: Power Electronics
- Courses taught at Under Graduate/ Post Graduate Level:  
FACTS, Solar wind and Energy, Analysis of Power electronic converters, Power Electronics
- Research guidance
  - No. of papers published in National/ International Journals/Conferences: 88
  - Master: 20
  - Ph.D.: 06
- Projects Carried out: 03
- Patents: Nil
- Technology Transfer: 01
- Research Publications: [http://www.eee.griet.ac.in/?page\\_id=454](http://www.eee.griet.ac.in/?page_id=454)
- No. of Books published with details: Nil

Profile of the faculty is available at:

Programme	URL
Civil Engineering	<a href="http://www.ce.griet.ac.in/department_facultydirectory.html">http://www.ce.griet.ac.in/department_facultydirectory.html</a>
Computer Science & Engineering	<a href="http://www.cse.griet.ac.in/facultydirectory.html">http://www.cse.griet.ac.in/facultydirectory.html</a>
Electrical & Electronics Engineering	<a href="http://www.eeedept.griet.ac.in/department_faculty.html">http://www.eeedept.griet.ac.in/department_faculty.html</a>
Electronics & Communications Engineering	<a href="http://www.ece.griet.ac.in/department_faculty.html">http://www.ece.griet.ac.in/department_faculty.html</a>
Information Technology	<a href="http://www.it.griet.ac.in/faculty.html">http://www.it.griet.ac.in/faculty.html</a>
Mechanical Engineering	<a href="http://www.me.griet.ac.in/faculty.html">http://www.me.griet.ac.in/faculty.html</a>
CSE(AI & ML)	<a href="http://www.aiml.griet.ac.in/facultydirectory.html">http://www.aiml.griet.ac.in/facultydirectory.html</a>
CSE(DS)	<a href="http://www.ds.griet.ac.in/facultydirectory.html">http://www.ds.griet.ac.in/facultydirectory.html</a>
CSBS	<a href="http://www.csbs.griet.ac.in/facultydirectory.html">http://www.csbs.griet.ac.in/facultydirectory.html</a>
Humanities & Sciences	<a href="http://bshgriet.tech">http://bshgriet.tech</a>

#### 9. Fee

- Details of fee, as approved by State Fee Committee, for the Institution:
  - 1,30,000/- per annum for UG Courses
  - 80, 000/- per annum for PG Courses
- Time schedule for payment of fee for the entire programme  
01 July of every Calendar year

- No. of Fee waivers granted with amount and name of students  
11 members and Amounted Rs: 1,01,700/-

S. No	Name of the Student	Roll Number	Amount
1	K. Dayakar	13245A0310	2200
2	Tiyamittal	17241A05B2	17500
3	V. Varshitha	18241A12B8	8500
4	K Pooja	16241A0119	17500
5	M. Vasantha	17245A0548	8000
6	M Bhargavi	17245A0546	8000
7	D.Gayathri	17245A0547	8000
8	SNS Malleshwari	17245A0453	8000
9	S. Bharath Kumar	17245A0448	8000
10	D Uma Devi	17245A04D7	8000
11	Y Pawan Kalyan	18245A1215	8000
Total Amount			1,01,700

- Number of scholarship offered by the Institution, duration and amount  
04, 4 Years, 150000
- Criteria for fee waivers/scholarship  
Best Performance and Top Rank in Qualifying Examinations
- Estimated cost of Boarding and Lodging in Hostels  
1,10,,000/- per annum

#### 10. Admission

##### a. Number of seats sanctioned with the year of approval

Level of the Programme	Name of the Programme	Sanctioned Intake	Year of Last Approval
B. Tech	Electrical and Electronics Engineering	60	2023-24
	Mechanical Engineering	60	2023-24
	Electronics and Communication Engineering	60	2023-24
	Computer Science Engineering	360	2023-24
	Information Technology	180	2023-24
	Civil Engineering	60	2023-24
	Computer Science & Business system	60	2023-24
	CSE(Artificial Intelligence and Machine Learning)	180	2023-24
	CSE(Artificial Intelligence)	60	2023-24
	Computer Science Information Technology	60	2023-24
CSE(Data Science)	180	2023-24	
M. Tech	Design for Manufacturing	12	2023-24
	Power Electronics	12	2023-24
	VLSI	12	2023-24
	Computer Science Engineering	12	2023-24
	Structural Engineering	18	2023-24
	Data Science	12	2023-24

##### b. Number of Students admitted under various categories each year in the last three years

#### B.Tech Student Strength : 2023-24 - Category wise

##### I Year

S.No	Branch	Total Students			SC	ST	OBC	Minority	PWD	OC	Total
		Total	Women	M	Total	Total	Total	Total	Total	Total	Total
1	CE	50	13	37	11	7	20	4	0	8	50
2	EEE	62	23	39	11	5	30	1	0	15	62
3	ME	48	3	45	10	7	17	2	0	12	48
4	ECE	64	20	44	6	4	21	2	0	31	64
5	CSE	386	139	247	43	26	145	11	0	161	386
6	IT	192	82	110	18	12	64	8	0	90	192

7	CSB	62	26	36	7	4	22	3	0	26	62
8	CSM	192	69	123	20	13	66	7	0	86	192
9	CSD	192	71	121	21	13	76	8	0	74	192
10	CSA	64	25	39	7	4	22	1	0	30	64
11	CSI	64	22	42	7	4	26	3	0	24	64
Total		1376	493	883	161	99	509	50	0	557	1376

**II Year**

S.No	Branch	Total Students			SC	ST	OBC	Minority	PWD	OC	Total
		Total	Women	M	Total	Total	Total	Total	Total	Total	Total
1	CE	66	19	47	12	5	44	1	0	4	66
2	EEE	70	22	48	10	4	34	4	0	18	70
3	ME	71	10	61	10	6	41	1	0	13	71
4	ECE	140	44	96	16	6	61	5	0	52	140
5	CSE	424	158	266	48	19	178	13	0	166	424
6	IT	212	77	135	25	9	79	7	0	92	212
7	CSB	69	25	44	8	2	29	2	0	28	69
8	CSD	141	51	90	14	8	54	3	0	62	141
9	CSM	208	68	140	22	9	88	7	0	82	208
Total		1401	474	927	165	68	608	43	0	517	1401

**III Year**

S.No	Branch	Total Students			SC	ST	OBC	Minority	PWD	OC	Total
		Total	Women	M	Total	Total	Total	Total	Total	Total	Total
1	CE	65	18	47	10	10	33	2	0	10	65
2	EEE	68	25	43	11	7	33	2	0	15	68
3	ME	65	3	62	11	9	29	0	0	16	65
4	ECE	212	78	134	25	8	112	7	0	60	212
5	CSE	432	159	273	40	10	190	17	0	175	432
6	IT	211	75	136	23	8	84	6	0	90	211
7	CSB	71	30	41	7	2	27	4	0	31	71
8	CSD	71	30	41	7	2	32	4	0	26	71
9	CSM	215	78	137	24	4	100	5	0	82	215
Total		1410	496	914	158	60	640	47	0	505	1410

**IV Year**

S.No	Branch	Total Students			SC	ST	OBC	Minority	PWD	OC	Total
		Total	Women	M	Total	Total	Total	Total	Total	Total	Total
1	CE	59	12	47	9	5	32	1	0	12	59
2	EEE	64	20	44	7	2	33	3	0	19	64
3	ME	62	10	52	12	2	24	3	0	21	62
4	ECE	329	113	216	37	14	145	13	0	120	329
5	CSE	399	133	266	46	10	176	21	0	146	399
6	IT	198	64	134	25	9	65	8	0	91	198
7	CSB	66	19	47	9	4	18	2	0	33	66
8	CSD	66	21	45	8	2	27	3	0	26	66
9	CSM	69	24	45	7	2	29	3	0	28	69
Total		1312	416	896	160	50	549	57	0	496	1312

**B.Tech Total      5499    1879    3620    644    277    2306    197    0    2075    5499**

**M.Tech Student Strength : 2023-24 - Category wise**

**I Year**

S.No	Course	Total Students	SC	ST	OBC	Minority	PWD	OC	Total
------	--------	----------------	----	----	-----	----------	-----	----	-------

		Total	Women	M	Total	Total	Total	Total	Total	Total	Total
1	DFM	2	0	2	0	1	1	0	0	0	2
2	PE	4	1	3	0	0	2	0	0	2	4
3	VLSI	9	7	2	1	1	5	0	0	2	9
4	CSE	9	4	5	2	0	5	0	0	2	9
5	Structural Engg	15	6	9	2	1	8	1	0	3	15
6	DS	7	5	2	1	0	4	0	0	2	7
Total		46	23	23	6	3	25	1	0	11	46

### II Year

S.No	Branch	Total Students			SC	ST	OBC	Minority	PWD	OC	Total
		Total	Women	M	Total	Total	Total	Total	Total	Total	Total
1	DFM	3	1	2	1	0	1	0	0	1	3
2	PE	5	2	3	3	0	2	0	0	0	5
3	VLSI	3	2	1	0	0	2	0	0	1	3
4	CSE	8	3	5	0	0	5	0	0	3	8
5	Structural Engg	19	3	16	3	1	8	3	0	4	19
6	DS	3	1	2	1	0	1	0	0	1	3
Total		41	12	29	8	1	19	3	0	10	41

- c. Number of applications received during last two years for admission under Management Quota and number admitted

Total Applications Received in 2023-24: 7800

Total Applications Received in 2021-22: 3200

Total Applications Received in 2020-21: 2010

### 11. Admission Procedure

- Mention the admission test being followed, name and address of the Test Agency and its URL (website)
  - TSEAMCET ([tseamcet.nic.in](http://tseamcet.nic.in))
  - ECET ([tsecet.nic.in](http://tsecet.nic.in))
- Number of seats allotted to different Test Qualified candidate separately (AIEEE/ CET (State conducted test/ University tests/ CMAT/ GPAT)/ Association conducted test)
  - 70% - TSEAMCET
  - 30% - Category B (Based on IIT marks)
- Calendar for admission against Management/vacant seats:
  - Last date of request for applications - 1<sup>st</sup> April of every calendar year
  - Last date of submission of applications - 31<sup>st</sup> April of every calendar year
  - Dates for announcing final results - 1<sup>st</sup> May of every calendar year
  - Release of admission list (main list and waiting list shall be announced on the same day) - 1<sup>st</sup> May of every calendar year
  - Date for acceptance by the candidate (time given shall in no case be less than 15days) - 15<sup>th</sup> May of every calendar year
  - Last date for closing of admission - 31<sup>st</sup> May of every calendar year
  - Starting of the Academic session - 1<sup>st</sup> July of every calendar year
  - The waiting list shall be activated only on the expiry of date of main list- Yes
  - The policy of refund of the fee, in case of withdrawal, shall be clearly notified- Yes

### 12. Criteria and Weightages for Admission

- Describe each criterion with its respective weightages i.e. Admission Test, marks in qualifying examination etc.
  - Rank obtained in TSEAMCET
- Mention the minimum level of acceptance, if any
  - 55% in the qualified examination

- c. Mention the **cut off levels** of percentage and percentile score of the candidates in the admission test for the last three years



**Gokaraju Rangaraju Institute of Engineering & Technology**  
**EAMCET : 2023-24 First & Last Ranks - Dept. wise**

S.No	Branch		OC		EWS		BC										SC		ST	
			First	Last	First	Last	A		B		C		D		E		First	Last	First	Last
							First	Last	First	Last	First	Last	First	Last	First	Last				
1	CE	Boys	36112	36112	38117	110931	77279	132247	70094	98271	--	--	65697	80542	43750	134252	31937	128249	79273	121915
		Girls	--	--	72248	91233	112925	112925	57549	139726	--	--	99928	145780	--	--	116732	147144	117033	117033
2	CSB	Boys	5229	11113	8307	8307	17856	21228	9222	16139	--	--	9654	12281	22952	32978	33836	46132	48521	48521
		Girls	8834	11480	11588	11588	22026	22026	--	--	--	--	15576	19840	--	--	58448	63237	41839	105967
3	CSD	Boys	4008	8069	4886	8177	14667	17483	7337	14597	30282	40407	5239	12311	12862	17268	22985	31904	28324	45738
		Girls	5950	9074	4609	9912	18869	21549	8438	15628	--	--	10216	14750	18590	25340	23739	39085	36892	66769
4	CSE	Boys	2709	6012	4689	6661	5285	13508	4455	10441	24745	25132	4026	7425	4835	9195	9398	28685	16132	33030
		Girls	4473	6955	4299	7477	8044	15432	4987	10579	19123	22621	4932	11902	9378	11614	14240	30437	22970	32183
5	CSM	Boys	3231	7436	3413	6724	15693	17466	6067	10790	--	--	6308	7976	7418	13023	18208	25123	21203	40977
		Girls	3641	8072	5250	8772	8738	20363	8439	11150	31078	31078	6143	10032	22691	22691	17392	31816	34724	51680
6	CSA	Boys	7194	9400	9468	10668	17007	17007	10859	14749	29073	29073	9233	12378	--	--	35811	45032	47904	67047
		Girls	8829	9517	6050	9354	39709	39709	10827	15724	--	--	13016	13016	18628	18628	43846	68110	104372	104372
7	CSI	Boys	5258	9095	9448	10416	23017	31386	7718	14635	--	--	10548	13028	11144	19595	33895	42073	44061	49076
		Girls	8911	8911	7474	10581	33506	33506	13874	18438	--	--	13869	14995	40561	40561	32601	60989	52386	52386
8	ECE	Boys	12500	13046	10073	17041	26049	27280	14692	22742	--	--	14461	17606	24289	24289	36043	42793	33820	43294
		Girls	6886	11513	11061	11061	39031	39031	14801	15750	--	--	14535	14535	49257	49257	33812	53699	58764	78680
9	EEE	Boys	--	--	24140	36996	56372	73318	34148	63938	--	--	36667	47034	71425	71425	69119	73088	37365	66724
		Girls	--	--	29814	36013	--	--	37932	71524	--	--	45664	46369	--	--	48089	112110	114383	153144
10	ME	Boys	--	--	44082	65337	87212	142314	46350	108300	41123	41123	42705	110586	110501	119519	88027	151171	48898	152102
		Girls	--	--	66698	94211	--	--	--	--	--	--	--	--	--	--	155548	155548	--	--
11	IT	Boys	4656	9731	4697	11753	7871	23073	7236	17243	40422	40422	8467	15509	10769	26832	24535	41473	37853	56209
		Girls	6430	11091	8280	12748	21992	22011	11629	20604	--	--	11624	18703	16093	26845	20558	41474	44127	58272



**Gokaraju Rangaraju Institute of Engineering & Technology**  
**EAMCET : 2022 - 23 First & Last Ranks - Dept. wise**

S. No	Branch		OC		EWS		BC										SC		ST	
			First	Last	First	Last	A		B		C		D		E		First	Last	First	Last
							First	Last	First	Last	First	Last	First	Last	First	Last				
1	CE	Boys	15721	76608	75313	102358	70968	116791	76443	113423	--	--	21741	115988	70908	70908	64354	107854	38099	80879
		Girls	48842	68524	38043	38043	--	--	65966	85337	--	--	--	--	--	--	79854	124025	118326	118326
2	CSB	Boys	5044	8486	8183	9231	19526	20251	9265	11150	23204	23204	10477	13377	16686	16686	23160	28876	24106	27490
		Girls	4996	8905	5663	10014	21285	29174	12965	12965	37700	37700	12015	15530	--	--	21137	33596	48176	48176
3	CSD	Boys	3465	6745	6054	6623	10022	14737	6223	9044	10971	10971	6836	10029	16678	16678	16751	23770	20344	21584
		Girls	6030	7345	4625	7143	17799	19001	7976	11064	--	--	6792	12264	13596	22304	17323	28336	25174	33105
4	CSE	Boys	2545	5127	2066	5543	6794	10460	3096	7809	9427	9427	1115	7155	3634	8871	8958	17384	8916	15949
		Girls	2825	5244	4283	5551	4967	11525	3947	8477	--	--	3949	9084	8934	16153	10437	18844	13918	24747
5	CSM	Boys	2883	6094	4059	5926	9818	14474	5056	8982	13731	19218	3969	9102	10699	14730	12124	21722	16643	19739
		Girls	2209	6348	5256	6904	9597	19581	5182	10603	--	--	5844	12823	14674	16647	16109	23404	18301	30912
6	ECE	Boys	3970	10884	8590	11924	15555	25827	10509	16227	--	--	11720	17692	23454	36138	25498	42710	18850	29413
		Girls	2979	11992	7567	11601	25357	30914	14228	19022	45720	45720	14280	19087	26983	26983	32343	46934	28895	28895
7	EEE	Boys	--	--	32193	38629	67718	105472	39868	51380	--	--	24716	37390	80233	98529	52270	80010	36982	43508
		Girls	33786	33786	36270	40316	54256	112104	57602	64643	--	--	31455	58985	--	--	48960	104469	--	--
8	ME	Boys	--	--	29726	74636	68055	114975	20708	105499	--	--	31403	107754	73006	73006	86257	120333	46196	83240
		Girls	60629	73861	69516	69516	--	--	104336	104336	--	--	77244	115170	--	--	--	--	--	--
9	IT	Boys	4798	8176	5334	8134	13403	23026	8221	12825	18185	18185	9107	11969	12404	23559	19969	29317	20608	21990
		Girls	6868	8761	7689	9114	15688	23720	8468	13212	--	--	9647	15122	26527	28574	24068	33082	25226	32257



**Gokaraju Rangaraju Institute of Engineering & Technology**  
**EAMCET : 2021- 22 First & Last Ranks - Dept. wise**

S. No	Branch		OC		EWS		BC										SC		ST	
			First	Last	First	Last	A		B		C		D		E		First	Last	First	Last
							First	Last	First	Last	First	Last	First	Last	First	Last				
1	CE	Boys	--	--	49592	54184	26044	84069	38598	79400	66725	66725	23492	79075	88096	88096	52107	110554	36852	76517
		Girls	59586	59586	--	--	--	--	94634	94634	--	--	30077	93590	--	--	81419	90623	111611	117652
2	CSB	Boys	5218	7710	7185	10608	12807	22685	9248	14207	--	--	8970	9235	--	--	27204	37787	22072	38362
		Girls	3114	8103	9447	9447	--	--	9845	16906	--	--	14955	15993	28983	28983	47445	47445	66683	66683
3	CSD	Boys	5133	6611	5839	7255	--	--	6858	11721	--	--	6784	11379	16174	16372	26998	29809	17007	31224
		Girls	6872	6872	3802	6246	13312	16657	9939	12760	--	--	6748	10631	7911	7911	13354	22588	--	--
4	CSE	Boys	703	5741	3260	6125	6381	15832	3001	9726	8560	8560	745	10026	6890	14951	3377	23307	7026	19450
		Girls	1418	5827	3223	6143	5758	13916	3591	9617	21545	21545	5580	9335	10586	19643	4506	20239	12547	19241
5	CSM	Boys	2536	6550	4121	6926	4222	12445	2788	11326	--	--	5264	11290	9854	15918	13866	26222	11525	26087
		Girls	3425	6523	3630	6847	12256	13174	5237	13275	13701	20808	5397	12659	25683	25683	14357	35569	22938	30439
6	ECE	Boys	5891	10131	8340	18632	18277	37577	8685	29369	--	--	8159	34380	15529	31388	19530	40220	17995	32832
		Girls	7590	14716	12151	18004	18976	36025	8460	38811	88002	88002	8786	29999	30240	36321	17967	57698	44900	49582
7	EEE	Boys	--	--	18746	18746	29009	30494	14768	42267	--	--	20545	70527	--	--	32360	61092	25483	35721
		Girls	--	--	90624	90624	78741	78741	41969	78405	--	--	21364	54844	46882	78579	45003	116854	37549	98629
8	ME	Boys	21033	55763	69010	102888	114205	114205	39503	96542	--	--	43910	110263	--	--	50669	119285	46864	120849
		Girls	--	--	--	--	--	--	--	--	--	--	--	--	--	--	118957	118957	--	--
9	IT	Boys	4114	8998	5770	10443	15008	21116	7451	18614	--	--	8552	16121	16544	18739	22948	36520	24027	31413
		Girls	4428	9974	7308	10860	17004	27113	6627	19513	32310	36226	11444	18370	15092	15092	24072	35217	24754	38229

**EAMCET : 2020 - 21 First & Last Ranks - Dept. wise**



**Gokaraju Rangaraju Institute of Engineering & Technology**  
EAMCET : 2020-21 First & Last Ranks - Dept. wise

S.No	Branch		OC		BC										SC		ST	
			First	Last	A		B		C		D		E		First	Last	First	Last
					First	Last	First	Last	First	Last	First	Last	First	Last				
1	CE	Boys	8960	14645	12986	47022	13003	28459	***	***	17833	23644	***	***	21822	41589	20982	24685
		Girls	***	***	***	***	18311	25395	***	***	15036	34856	***	***	30162	61208	28535	43084
4	CSB	Boys	3695	5220	17405	26216	5410	8023	33761	50111	8005	8005	22819	22819	28950	35476	25569	28366
		Girls	4090	5186	20522	20522	5188	11425	***	***	7770	11830	74926	74926	46829	47327	***	***
5	CSD	Boys	2532	4051	11448	11448	4952	6040	***	***	5923	6440	10655	13979	18793	31898	26398	30304
		Girls	2910	4243	11496	12042	7319	8657	***	***	4586	4586	11976	11976	26561	28882	***	***
2	CSE	Boys	1113	3554	4172	10911	1018	6556	12595	15468	1950	6205	5480	10800	8357	21681	3220	14347
		Girls	1529	3806	6802	10714	3485	6896	28816	28816	2567	7610	9628	13373	13622	22435	19768	26790
3	CSM	Boys	1622	3609	12167	12167	4492	5033	***	***	4942	5596	5272	6835	17014	19930	16709	16709
		Girls	3891	3992	12666	12681	5403	7491	***	***	6184	6668	9620	9620	24437	26558	29108	73928
6	ECE	Boys	2224	7298	9696	27285	5686	12036	***	***	4804	9748	6991	21827	16897	35460	17670	25163
		Girls	2814	7522	11189	27328	5970	12241	30849	47242	8256	13255	7744	36011	24425	39669	21131	29119
7	EEE	Boys	***	***	29025	31041	3043	19585	***	***	9699	19487	23184	23184	26572	34131	19283	23056
		Girls	9140	9171	26747	32570	16216	23994	***	***	15728	19728	25623	27438	36052	36052	38775	39179
8	ME	Boys	7429	10820	37852	53082	16834	29415	***	***	16685	23248	32913	55526	37083	55096	27792	27792
		Girls	14289	20748	***	***	38477	38477	***	***	61264	61264	***	***	55115	71310	60193	60193
9	IT	Boys	3606	6151	13455	19570	5561	8299	16470	16470	6310	9071	15485	22037	26551	38126	18991	25932
		Girls	3946	6176	16538	23616	7021	10056	53917	53917	7688	10772	10412	17101	32985	45034	37763	42527

d. Display marks scored in Test etc. and in aggregate for all candidates who were admitted - **NA**

13. List of Applicants

- a. List of candidate whose applications have been received along with percentile/percentage score for each of the qualifying examination in separate categories for open seats. List of candidate who have applied along with percentage and percentile score for Management quota seats

**Selected List 2023-24**

14. Results of Admission Under Management seats/Vacant seats

- **As per TSCHE**

- a. Composition of selection team for admission under Management Quota with the brief profile of members (This information be made available in the public domain after the admission process is over)
- b. Score of the individual candidate admitted arranged in order or merit
- c. List of candidate who have been offered admission
- d. Waiting list of the candidate in order of merit to be operative from the last date of joining of the first list candidate
- e. List of the candidate who joined within the date, vacancy position in each category before operation of waiting list

15. Information of Infrastructure and Other Resources Available

- a. Number of Class Rooms and size of each–
  - **75 Class Rooms / more than 66 sq.mt. each**



- b. Number of Tutorial rooms and size of each –
- 24 Tutorial Rooms / more than 40 sq.mt. each
- c. Number of Laboratories and size of each-
- 116 Laboratories / more than 80 sq.mt. each
- d. Number of Drawing Halls with capacity of each–
- 04 Drawing Halls with 60 capacity each
- e. Number of Computer Centres with capacity of each-
- 02 centres with 100 capacity each
- f. Central Examination Facility, Number of rooms and capacity of each –
- 02 rooms with 400 capacity each

Room No.	Room type (mention Class Room/ Laboratory/ Toilet, etc.)	Carpet area (i m <sup>2</sup> )	Completion of Flooring	Completion of Walls and painting	Completion of Electrification and lighting
1101	Laboratory	84	Ready	Ready	Ready
1102	Laboratory	84	Ready	Ready	Ready
1103	Classroom	94	Ready	Ready	Ready
1104	Placement Office	84	Ready	Ready	Ready
1105	Placement Office	101	Ready	Ready	Ready
1106	Computer Center	115	Ready	Ready	Ready
1107	Computer Center	115	Ready	Ready	Ready
1108	Classroom	94	Ready	Ready	Ready
1109	Computer Center	110	Ready	Ready	Ready
1110	Computer Center	110	Ready	Ready	Ready
1111	Maintenance	42	Ready	Ready	Ready
1112	Placement Office	42	Ready	Ready	Ready
1113	Faculty Room	17	Ready	Ready	Ready
1115	Central Store	10	Ready	Ready	Ready
1116	Stationery Store	10	Ready	Ready	Ready
1117	Maintenance	46	Ready	Ready	Ready
1201	Laboratory	84	Ready	Ready	Ready
1202	Laboratory	84	Ready	Ready	Ready
1203	Classroom	94	Ready	Ready	Ready
1204	Laboratory	84	Ready	Ready	Ready
1205	Laboratory	84	Ready	Ready	Ready
1206	Laboratory	84	Ready	Ready	Ready
1207	Laboratory	84	Ready	Ready	Ready
1208	Classroom	94	Ready	Ready	Ready
1209	Laboratory	84	Ready	Ready	Ready
1210	Laboratory	84	Ready	Ready	Ready
1211	Faculty Room	42	Ready	Ready	Ready
1212	Faculty Room	42	Ready	Ready	Ready
1213	Faculty Room	42	Ready	Ready	Ready
1214	Department Office	42	Ready	Ready	Ready
1215	Faculty Room	17	Ready	Ready	Ready
1216	Faculty Room	17	Ready	Ready	Ready
1217	Toilet	46	Ready	Ready	Ready
1301	Classroom	84	Ready	Ready	Ready
1302	Classroom	84	Ready	Ready	Ready
1303	Classroom	94	Ready	Ready	Ready
1304	Laboratory	84	Ready	Ready	Ready

<b>1305</b>	Laboratory	84	Ready	Ready	<b>Ready</b>
<b>1306</b>	Laboratory	84	Ready	Ready	<b>Ready</b>
<b>1307</b>	Laboratory	84	Ready	Ready	<b>Ready</b>
<b>1308</b>	Classroom	94	Ready	Ready	<b>Ready</b>
<b>1309</b>	Faculty Room	84	Ready	Ready	<b>Ready</b>
<b>1310</b>	Faculty Room	74	Ready	Ready	<b>Ready</b>
<b>1311</b>	Department Office	42	Ready	Ready	<b>Ready</b>
<b>1312</b>	Faculty Room	42	Ready	Ready	<b>Ready</b>
<b>1313</b>	Faculty Room	42	Ready	Ready	<b>Ready</b>
<b>1314</b>	Department Office	42	Ready	Ready	<b>Ready</b>
<b>1315</b>	Faculty Room	17	Ready	Ready	<b>Ready</b>
<b>1316</b>	Faculty Room	17	Ready	Ready	<b>Ready</b>
<b>1317</b>	Toilet	46	Ready	Ready	<b>Ready</b>
<b>1401</b>	Classroom	84	Ready	Ready	<b>Ready</b>
<b>1402</b>	Classroom	84	Ready	Ready	<b>Ready</b>
<b>1403</b>	Classroom	94	Ready	Ready	<b>Ready</b>
<b>1404</b>	Seminar Hall	252	Ready	Ready	<b>Ready</b>
<b>1406</b>	Laboratory	126	Ready	Ready	<b>Ready</b>
<b>1407</b>	Laboratory	126	Ready	Ready	<b>Ready</b>
<b>1408</b>	Classroom	94	Ready	Ready	<b>Ready</b>
<b>1409</b>	Classroom	84	Ready	Ready	<b>Ready</b>
<b>1410</b>	Classroom	84	Ready	Ready	<b>Ready</b>
<b>1411</b>	Faculty Room	42	Ready	Ready	<b>Ready</b>
<b>1414</b>	Faculty Room	42	Ready	Ready	<b>Ready</b>
<b>1417</b>	Toilet	46	Ready	Ready	<b>Ready</b>
<b>1501</b>	Classroom	97	Ready	Ready	<b>Ready</b>
<b>1502</b>	Classroom	97	Ready	Ready	<b>Ready</b>
<b>2101</b>	Classroom	84	Ready	Ready	<b>Ready</b>
<b>2102</b>	Laboratory	84	Ready	Ready	<b>Ready</b>
<b>2103</b>	Classroom	95	Ready	Ready	<b>Ready</b>
<b>2104</b>	Laboratory	84	Ready	Ready	<b>Ready</b>
<b>2105</b>	Laboratory	84	Ready	Ready	<b>Ready</b>
<b>2106</b>	Additional Workshop	230	Ready	Ready	<b>Ready</b>
<b>2108</b>	Classroom	95	Ready	Ready	<b>Ready</b>
<b>2109</b>	Laboratory	84	Ready	Ready	<b>Ready</b>
<b>2109</b>	Language Laboratory	84	Ready	Ready	<b>Ready</b>
<b>2110</b>	Laboratory	84	Ready	Ready	<b>Ready</b>
<b>2110</b>	Language Laboratory	84	Ready	Ready	<b>Ready</b>
<b>2111</b>	Faculty Room	42	Ready	Ready	<b>Ready</b>
<b>2112</b>	Faculty Room	42	Ready	Ready	<b>Ready</b>
<b>2114</b>	Faculty Room	42	Ready	Ready	<b>Ready</b>
<b>2115</b>	Faculty Room	20	Ready	Ready	<b>Ready</b>
<b>2117</b>	Maintenance	26	Ready	Ready	<b>Ready</b>
<b>2118</b>	Housekeeping	15	Ready	Ready	<b>Ready</b>
<b>2201</b>	Laboratory	84	Ready	Ready	<b>Ready</b>
<b>2202</b>	Laboratory	84	Ready	Ready	<b>Ready</b>
<b>2203</b>	Classroom	95	Ready	Ready	<b>Ready</b>
<b>2204</b>	Laboratory	84	Ready	Ready	<b>Ready</b>
<b>2205</b>	Laboratory	84	Ready	Ready	<b>Ready</b>
<b>2206</b>	Laboratory	84	Ready	Ready	<b>Ready</b>
<b>2207</b>	Classroom	84	Ready	Ready	<b>Ready</b>
<b>2208</b>	Classroom	95	Ready	Ready	<b>Ready</b>

2209	Faculty Room	84	Ready	Ready	Ready
2210	Faculty Room	84	Ready	Ready	Ready
2211	Department Office	42	Ready	Ready	Ready
2212	Faculty Room	42	Ready	Ready	Ready
2213	Department Office	42	Ready	Ready	Ready
2214	Department Office	42	Ready	Ready	Ready
2215	Faculty Room	20	Ready	Ready	Ready
2216	Cabin for Head of Dept	10	Ready	Ready	Ready
2217	Toilet	26	Ready	Ready	Ready
2301	Classroom	84	Ready	Ready	Ready
2302	Classroom	84	Ready	Ready	Ready
2303	Classroom	95	Ready	Ready	Ready
2304	Laboratory	84	Ready	Ready	Ready
2305	Laboratory	84	Ready	Ready	Ready
2306	Laboratory	84	Ready	Ready	Ready
2307	Laboratory	84	Ready	Ready	Ready
2308	Classroom	95	Ready	Ready	Ready
2309	Laboratory	84	Ready	Ready	Ready
2310	Laboratory	84	Ready	Ready	Ready
2311	Faculty Room	42	Ready	Ready	Ready
2312	Faculty Room	42	Ready	Ready	Ready
2313	Faculty Room	42	Ready	Ready	Ready
2314	Faculty Room	42	Ready	Ready	Ready
2315	Faculty Room	20	Ready	Ready	Ready
2316	Faculty Room	20	Ready	Ready	Ready
2317	Toilet	26	Ready	Ready	Ready
2401	Laboratory	84	Ready	Ready	Ready
2402	Laboratory	84	Ready	Ready	Ready
2403	Classroom	95	Ready	Ready	Ready
2404	Laboratory	126	Ready	Ready	Ready
2405	Laboratory	126	Ready	Ready	Ready
2406	Seminar Hall	252	Ready	Ready	Ready
2408	Classroom	95	Ready	Ready	Ready
2409	Laboratory	84	Ready	Ready	Ready
2410	Laboratory	84	Ready	Ready	Ready
2411	Faculty Room	42	Ready	Ready	Ready
2414	Faculty Room	42	Ready	Ready	Ready
2417	Toilet	26	Ready	Ready	Ready
2502	Classroom	95	Ready	Ready	Ready
3001	Laboratory	68	Ready	Ready	Ready
3002	Laboratory	68	Ready	Ready	Ready
3003	Laboratory	68	Ready	Ready	Ready
3004	Laboratory	68	Ready	Ready	Ready
3005	Laboratory	80	Ready	Ready	Ready
3006	Laboratory	80	Ready	Ready	Ready
3007	Laboratory	80	Ready	Ready	Ready
3008	Office All Inclusive	40	Ready	Ready	Ready
3009	Laboratory	66	Ready	Ready	Ready
3010	Laboratory	66	Ready	Ready	Ready
3011	Laboratory	66	Ready	Ready	Ready
3012	Sports Club	182	Ready	Ready	Ready
3013	Boys Common Room	182	Ready	Ready	Ready

<b>3014</b>	Laboratory	119	Ready	Ready	<b>Ready</b>
<b>3015</b>	Laboratory	119	Ready	Ready	<b>Ready</b>
<b>3016</b>	Toilet	43	Ready	Ready	<b>Ready</b>
<b>3101</b>	Office All Inclusive	19	Ready	Ready	<b>Ready</b>
<b>3102</b>	Office All Inclusive	10	Ready	Ready	<b>Ready</b>
<b>3103</b>	Reception Area	10	Ready	Ready	<b>Ready</b>
<b>3104</b>	Office All Inclusive	26	Ready	Ready	<b>Ready</b>
<b>3105</b>	Office All Inclusive	26	Ready	Ready	<b>Ready</b>
<b>3106</b>	Office All Inclusive	26	Ready	Ready	<b>Ready</b>
<b>3107</b>	Office All Inclusive	54	Ready	Ready	<b>Ready</b>
<b>3108</b>	Toilet	43	Ready	Ready	<b>Ready</b>
<b>3109</b>	Pantry for Staff	10	Ready	Ready	<b>Ready</b>
<b>3110</b>	Board Room	122	Ready	Ready	<b>Ready</b>
<b>3111</b>	Exam Control Office	27	Ready	Ready	<b>Ready</b>
<b>3112</b>	Exam Control Office	20	Ready	Ready	<b>Ready</b>
<b>3113</b>	Principal Directors Office	30	Ready	Ready	<b>Ready</b>
<b>3114</b>	Principal Directors Office	10	Ready	Ready	<b>Ready</b>
<b>3115</b>	Principal Directors Office	30	Ready	Ready	<b>Ready</b>
<b>3116</b>	Office All Inclusive	25	Ready	Ready	<b>Ready</b>
<b>3117</b>	Office All Inclusive	10	Ready	Ready	<b>Ready</b>
<b>3118</b>	Office All Inclusive	25	Ready	Ready	<b>Ready</b>
<b>3119</b>	Office All Inclusive	80	Ready	Ready	<b>Ready</b>
<b>3120</b>	Central Store	10	Ready	Ready	<b>Ready</b>
<b>3121</b>	Office All Inclusive	13	Ready	Ready	<b>Ready</b>
<b>3122</b>	Exam Control Office	20	Ready	Ready	<b>Ready</b>
<b>3123</b>	Exam Control Office	40	Ready	Ready	<b>Ready</b>
<b>3124</b>	Toilet	43	Ready	Ready	<b>Ready</b>
<b>3125</b>	Exam Control Office	60	Ready	Ready	<b>Ready</b>
<b>3126</b>	Exam Control Office	60	Ready	Ready	<b>Ready</b>
<b>3127</b>	Exam Control Office	60	Ready	Ready	<b>Ready</b>
<b>3128</b>	Exam Control Office	60	Ready	Ready	<b>Ready</b>
<b>3129</b>	Maintenance	30	Ready	Ready	<b>Ready</b>
<b>3130</b>	Classroom	80	Ready	Ready	<b>Ready</b>
<b>3201</b>	Classroom	85	Ready	Ready	<b>Ready</b>
<b>3202</b>	Classroom	80	Ready	Ready	<b>Ready</b>
<b>3203</b>	Tutorial Room	40	Ready	Ready	<b>Ready</b>
<b>3204</b>	Laboratory	85	Ready	Ready	<b>Ready</b>
<b>3205</b>	Faculty Room	40	Ready	Ready	<b>Ready</b>
<b>3207</b>	Girls Common Room	120	Ready	Ready	<b>Ready</b>
<b>3208</b>	Faculty Room	40	Ready	Ready	<b>Ready</b>
<b>3209</b>	Classroom	85	Ready	Ready	<b>Ready</b>
<b>3210</b>	Faculty Room	40	Ready	Ready	<b>Ready</b>
<b>3211</b>	Classroom	80	Ready	Ready	<b>Ready</b>
<b>3212</b>	Laboratory	85	Ready	Ready	<b>Ready</b>
<b>3213</b>	Tutorial Room	40	Ready	Ready	<b>Ready</b>
<b>3214</b>	Laboratory	80	Ready	Ready	<b>Ready</b>
<b>3215</b>	Toilet	43	Ready	Ready	<b>Ready</b>
<b>3216</b>	Toilet	43	Ready	Ready	<b>Ready</b>
<b>3301</b>	Classroom	85	Ready	Ready	<b>Ready</b>
<b>3302</b>	Classroom	80	Ready	Ready	<b>Ready</b>
<b>3303</b>	Tutorial Room	40	Ready	Ready	<b>Ready</b>
<b>3304</b>	Classroom	85	Ready	Ready	<b>Ready</b>

<b>3305</b>	Faculty Room	40	Ready	Ready	<b>Ready</b>
<b>3306</b>	Classroom	80	Ready	Ready	<b>Ready</b>
<b>3307</b>	Tutorial Room	40	Ready	Ready	<b>Ready</b>
<b>3308</b>	Faculty Room	40	Ready	Ready	<b>Ready</b>
<b>3309</b>	Classroom	85	Ready	Ready	<b>Ready</b>
<b>3310</b>	Tutorial Room	40	Ready	Ready	<b>Ready</b>
<b>3311</b>	Classroom	80	Ready	Ready	<b>Ready</b>
<b>3312</b>	Classroom	85	Ready	Ready	<b>Ready</b>
<b>3313</b>	Tutorial Room	40	Ready	Ready	<b>Ready</b>
<b>3314</b>	Classroom	80	Ready	Ready	<b>Ready</b>
<b>3315</b>	Toilet	43	Ready	Ready	<b>Ready</b>
<b>3316</b>	Toilet	43	Ready	Ready	<b>Ready</b>
<b>3401</b>	Library&Reading Room	1,058	Ready	Ready	<b>Ready</b>
<b>3407</b>	Library&Reading Room	610	Ready	Ready	<b>Ready</b>
<b>3431</b>	Department Office	30	Ready	Ready	<b>Ready</b>
<b>3432</b>	Laboratory	91	Ready	Ready	<b>Ready</b>
<b>3433</b>	Faculty Room	30	Ready	Ready	<b>Ready</b>
<b>3434</b>	Tutorial Room	62	Ready	Ready	<b>Ready</b>
<b>3435</b>	Classroom	103	Ready	Ready	<b>Ready</b>
<b>3436</b>	Cabin for Head of Dept	21	Ready	Ready	<b>Ready</b>
<b>3437</b>	Department Office	10	Ready	Ready	<b>Ready</b>
<b>3438</b>	Toilet	43	Ready	Ready	<b>Ready</b>
<b>3439</b>	Laboratory	73	Ready	Ready	<b>Ready</b>
<b>3441</b>	Laboratory	66	Ready	Ready	<b>Ready</b>
<b>3442</b>	Tutorial Room	64	Ready	Ready	<b>Ready</b>
<b>3443</b>	Laboratory	69	Ready	Ready	<b>Ready</b>
<b>3444</b>	Tutorial Room	40	Ready	Ready	<b>Ready</b>
<b>3445</b>	Faculty Room	44	Ready	Ready	<b>Ready</b>
<b>3501</b>	Classroom	85	Ready	Ready	<b>Ready</b>
<b>3502</b>	Laboratory	80	Ready	Ready	<b>Ready</b>
<b>3503</b>	Tutorial Room	40	Ready	Ready	<b>Ready</b>
<b>3504</b>	Classroom	85	Ready	Ready	<b>Ready</b>
<b>3505</b>	Cabin for Head of Dept	40	Ready	Ready	<b>Ready</b>
<b>3506</b>	Laboratory	80	Ready	Ready	<b>Ready</b>
<b>3507</b>	Faculty Room	40	Ready	Ready	<b>Ready</b>
<b>3508</b>	Faculty Room	40	Ready	Ready	<b>Ready</b>
<b>3509</b>	Classroom	85	Ready	Ready	<b>Ready</b>
<b>3510</b>	Tutorial Room	40	Ready	Ready	<b>Ready</b>
<b>3511</b>	Laboratory	80	Ready	Ready	<b>Ready</b>
<b>3512</b>	Classroom	85	Ready	Ready	<b>Ready</b>
<b>3513</b>	Tutorial Room	40	Ready	Ready	<b>Ready</b>
<b>3514</b>	Laboratory	80	Ready	Ready	<b>Ready</b>
<b>3515</b>	Toilet	43	Ready	Ready	<b>Ready</b>
<b>3516</b>	Toilet	43	Ready	Ready	<b>Ready</b>
<b>3601</b>	Classroom	85	Ready	Ready	<b>Ready</b>
<b>3602</b>	Tutorial Room	40	Ready	Ready	<b>Ready</b>
<b>3603</b>	Drawing Hall	159	Ready	Ready	<b>Ready</b>
<b>3604</b>	Drawing Hall	159	Ready	Ready	<b>Ready</b>
<b>3605</b>	Laboratory	66	Ready	Ready	<b>Ready</b>
<b>3606</b>	Laboratory	66	Ready	Ready	<b>Ready</b>
<b>3607</b>	Laboratory	66	Ready	Ready	<b>Ready</b>
<b>3608</b>	Tutorial Room	40	Ready	Ready	<b>Ready</b>

<b>3609</b>	Classroom	85	Ready	Ready	<b>Ready</b>
<b>3610</b>	Tutorial Room	40	Ready	Ready	<b>Ready</b>
<b>3611</b>	Classroom	80	Ready	Ready	<b>Ready</b>
<b>3612</b>	Classroom	85	Ready	Ready	<b>Ready</b>
<b>3613</b>	Tutorial Room	40	Ready	Ready	<b>Ready</b>
<b>3614</b>	Classroom	80	Ready	Ready	<b>Ready</b>
<b>3615</b>	Toilet	43	Ready	Ready	<b>Ready</b>
<b>3616</b>	Toilet	43	Ready	Ready	<b>Ready</b>
<b>4101</b>	Research Laboratory	95	Ready	Ready	<b>Ready</b>
<b>4102</b>	Laboratory	85	Ready	Ready	<b>Ready</b>
<b>4103</b>	Tutorial Room	40	Ready	Ready	<b>Ready</b>
<b>4104</b>	Laboratory	85	Ready	Ready	<b>Ready</b>
<b>4105</b>	Laboratory	85	Ready	Ready	<b>Ready</b>
<b>4106</b>	Classroom	40	Ready	Ready	<b>Ready</b>
<b>4107</b>	Laboratory	85	Ready	Ready	<b>Ready</b>
<b>4108</b>	Laboratory	85	Ready	Ready	<b>Ready</b>
<b>4109</b>	Tutorial Room	40	Ready	Ready	<b>Ready</b>
<b>4110</b>	Laboratory	85	Ready	Ready	<b>Ready</b>
<b>4111</b>	Toilet	94	Ready	Ready	<b>Ready</b>
<b>4112</b>	Seminar Hall	146	Ready	Ready	<b>Ready</b>
<b>4113</b>	Research Laboratory	88	Ready	Ready	<b>Ready</b>
<b>4114</b>	Faculty Room	35	Ready	Ready	<b>Ready</b>
<b>4115</b>	Laboratory	85	Ready	Ready	<b>Ready</b>
<b>4116</b>	Tutorial Room	40	Ready	Ready	<b>Ready</b>
<b>4117</b>	Laboratory	85	Ready	Ready	<b>Ready</b>
<b>4118</b>	Additional Workshop	200	Ready	Ready	<b>Ready</b>
<b>4120</b>	Laboratory	95	Ready	Ready	<b>Ready</b>
<b>4121</b>	Laboratory	95	Ready	Ready	<b>Ready</b>
<b>4122</b>	Laboratory	95	Ready	Ready	<b>Ready</b>
<b>4123</b>	Central Store	10	Ready	Ready	<b>Ready</b>
<b>4124</b>	Laboratory	95	Ready	Ready	<b>Ready</b>
<b>4125</b>	Central Store	10	Ready	Ready	<b>Ready</b>
<b>4201</b>	Classroom	95	Ready	Ready	<b>Ready</b>
<b>4202</b>	Laboratory	85	Ready	Ready	<b>Ready</b>
<b>4203</b>	Classroom	40	Ready	Ready	<b>Ready</b>
<b>4204</b>	Classroom	85	Ready	Ready	<b>Ready</b>
<b>4205</b>	Laboratory	85	Ready	Ready	<b>Ready</b>
<b>4206</b>	Classroom	40	Ready	Ready	<b>Ready</b>
<b>4207</b>	Laboratory	85	Ready	Ready	<b>Ready</b>
<b>4208</b>	Classroom	85	Ready	Ready	<b>Ready</b>
<b>4209</b>	Tutorial Room	40	Ready	Ready	<b>Ready</b>
<b>4210</b>	Classroom	85	Ready	Ready	<b>Ready</b>
<b>4211</b>	Toilet	94	Ready	Ready	<b>Ready</b>
<b>4212</b>	Seminar Hall	146	Ready	Ready	<b>Ready</b>
<b>4213</b>	Faculty Room	88	Ready	Ready	<b>Ready</b>
<b>4214</b>	Cabin for Head of Dept	35	Ready	Ready	<b>Ready</b>
<b>4215</b>	Laboratory	85	Ready	Ready	<b>Ready</b>
<b>4216</b>	Tutorial Room	40	Ready	Ready	<b>Ready</b>
<b>4217</b>	Laboratory	85	Ready	Ready	<b>Ready</b>
<b>4218</b>	Workshop	200	Ready	Ready	<b>Ready</b>
<b>4220</b>	Additional Workshop	200	Ready	Ready	<b>Ready</b>
<b>4222</b>	Classroom	95	Ready	Ready	<b>Ready</b>

<b>4223</b>	Laboratory	67	Ready	Ready	<b>Ready</b>
<b>4301</b>	Classroom	95	Ready	Ready	<b>Ready</b>
<b>4302</b>	Classroom	85	Ready	Ready	<b>Ready</b>
<b>4303</b>	Tutorial Room	40	Ready	Ready	<b>Ready</b>
<b>4304</b>	Classroom	85	Ready	Ready	<b>Ready</b>
<b>4305</b>	Laboratory	85	Ready	Ready	<b>Ready</b>
<b>4306</b>	Faculty Room	24	Ready	Ready	<b>Ready</b>
<b>4307</b>	Laboratory	85	Ready	Ready	<b>Ready</b>
<b>4308</b>	Laboratory	85	Ready	Ready	<b>Ready</b>
<b>4309</b>	Faculty Room	24	Ready	Ready	<b>Ready</b>
<b>4310</b>	Laboratory	85	Ready	Ready	<b>Ready</b>
<b>4311</b>	Toilet	94	Ready	Ready	<b>Ready</b>
<b>4312</b>	Seminar Hall	146	Ready	Ready	<b>Ready</b>
<b>4313</b>	Faculty Room	88	Ready	Ready	<b>Ready</b>
<b>4314</b>	Cabin for Head of Dept	35	Ready	Ready	<b>Ready</b>
<b>4315</b>	Laboratory	85	Ready	Ready	<b>Ready</b>
<b>4316</b>	Faculty Room	24	Ready	Ready	<b>Ready</b>
<b>4317</b>	Classroom	85	Ready	Ready	<b>Ready</b>
<b>4318</b>	Workshop	200	Ready	Ready	<b>Ready</b>
<b>4320</b>	Workshop	200	Ready	Ready	<b>Ready</b>
<b>4322</b>	Classroom	95	Ready	Ready	<b>Ready</b>
<b>4401</b>	Classroom	95	Ready	Ready	<b>Ready</b>
<b>4402</b>	Classroom	85	Ready	Ready	<b>Ready</b>
<b>4403</b>	Tutorial Room	40	Ready	Ready	<b>Ready</b>
<b>4404</b>	Classroom	85	Ready	Ready	<b>Ready</b>
<b>4405</b>	Laboratory	85	Ready	Ready	<b>Ready</b>
<b>4406</b>	Cabin for Head of Dept	24	Ready	Ready	<b>Ready</b>
<b>4407</b>	Laboratory	85	Ready	Ready	<b>Ready</b>
<b>4408</b>	Classroom	85	Ready	Ready	<b>Ready</b>
<b>4409</b>	Faculty Room	24	Ready	Ready	<b>Ready</b>
<b>4410</b>	Laboratory	85	Ready	Ready	<b>Ready</b>
<b>4411</b>	Toilet	94	Ready	Ready	<b>Ready</b>
<b>4412</b>	Seminar Hall	146	Ready	Ready	<b>Ready</b>
<b>4413</b>	Faculty Room	88	Ready	Ready	<b>Ready</b>
<b>4414</b>	Cabin for Head of Dept	35	Ready	Ready	<b>Ready</b>
<b>4415</b>	Laboratory	85	Ready	Ready	<b>Ready</b>
<b>4416</b>	Faculty Room	24	Ready	Ready	<b>Ready</b>
<b>4417</b>	Laboratory	85	Ready	Ready	<b>Ready</b>
<b>4418</b>	Laboratory	95	Ready	Ready	<b>Ready</b>
<b>4419</b>	Laboratory	95	Ready	Ready	<b>Ready</b>
<b>4420</b>	Drawing Hall	200	Ready	Ready	<b>Ready</b>
<b>4422</b>	Classroom	95	Ready	Ready	<b>Ready</b>
<b>4501</b>	Classroom	95	Ready	Ready	<b>Ready</b>
<b>4502</b>	Classroom	85	Ready	Ready	<b>Ready</b>
<b>4503</b>	Classroom	40	Ready	Ready	<b>Ready</b>
<b>4504</b>	Laboratory	85	Ready	Ready	<b>Ready</b>
<b>4505</b>	Laboratory	85	Ready	Ready	<b>Ready</b>
<b>4506</b>	Classroom	40	Ready	Ready	<b>Ready</b>
<b>4507</b>	Laboratory	85	Ready	Ready	<b>Ready</b>
<b>4508</b>	Laboratory	85	Ready	Ready	<b>Ready</b>
<b>4509</b>	Tutorial Room	40	Ready	Ready	<b>Ready</b>
<b>4510</b>	Laboratory	85	Ready	Ready	<b>Ready</b>

<b>4511</b>	Toilet	94	Ready	Ready	<b>Ready</b>
<b>4512</b>	Seminar Hall	146	Ready	Ready	<b>Ready</b>
<b>4513</b>	Laboratory	68	Ready	Ready	<b>Ready</b>
<b>4514</b>	Faculty Room	35	Ready	Ready	<b>Ready</b>
<b>5001</b>	Seminar Hall	209	Ready	Ready	<b>Ready</b>
<b>5003</b>	Seminar Hall	209	Ready	Ready	<b>Ready</b>
<b>5005</b>	Seminar Hall	209	Ready	Ready	<b>Ready</b>
<b>5007</b>	Seminar Hall	209	Ready	Ready	<b>Ready</b>
<b>5009</b>	Toilet	45	Ready	Ready	<b>Ready</b>
<b>6005</b>	Laboratory	104	Ready	Ready	<b>Ready</b>
<b>6006</b>	Laboratory	104	Ready	Ready	<b>Ready</b>
<b>6007</b>	Laboratory	104	Ready	Ready	<b>Ready</b>
<b>6008</b>	Laboratory	104	Ready	Ready	<b>Ready</b>
<b>6009</b>	Toilet	45	Ready	Ready	<b>Ready</b>
<b>7001</b>	Security	31	Ready	Ready	<b>Ready</b>
<b>9001</b>	Cafeteria	368	Ready	Ready	<b>Ready</b>
<b>9002</b>	Auditorium	300	Ready	Ready	<b>Ready</b>
<b>1310A</b>	Cabin for Head of Dept	10	Ready	Ready	<b>Ready</b>
<b>G11</b>	<b>First aid cum Sick Room</b>	<b>10</b>	<b>Ready</b>	<b>Ready</b>	<b>Ready</b>

- g. Barrier Free Built Environment for disabled and elderly persons - **Yes**
- h. Occupancy Certificate – **Yes**



## గ్రామ పంచాయతీ కార్యాలయము, బాచుపల్లి

మం॥ కుత్బుల్లాపూర్, రంగారెడ్డి జిల్లా.



తే. 24-11-2005

This is to certify that Block I, Block II and Canteen of Gokaraju Rangaraju Educational Society has obtained building Permission to construct building in survey No 289(p) admeasuring 7132.0 Sq.mtrs,6804.0 Sq.mtrs, 749 Sq.mtrs, situated at building permission dated 19.02.2001. The permission was granted by the sarpanch and executive officer of gram panchayat, Bachupally, Quthbullapur mandal, Rangareddy District. The building construction has been completed.

Hence the building is certified " fit for occupancy" .

  
24/11/2005  
కార్యనిర్వాహణాధికారి (పం.సె.)  
గ్రా.పం. బాచుపల్లి,  
కుత్బుల్లాపూర్ మండల్, రంగారెడ్డి జిల్లా

## గ్రామ పంచాయతీ కార్యాలయము, బాచుపల్లి

మం॥ కుత్బుల్లాపూర్, రంగారెడ్డి జిల్లా.



తే. 26-05-2006

This is to certify that Block III of Gokaraju Rangaraju Educational Society has obtained building Permission to construct building in survey No.288 (p), 289 (p) admeasuring 15166.0 sq.mtrs, in Bachupally village vide gram panchayat building permission dated 29-01-2001. And renewal permission No 154 dated on 10.02.2006. The permission was granted by the sarpanch and executive officer of gram panchayat ,Bachupally, Quthbullapur mandal, Rangareddy District. The building construction has been completed.

Hence the building is certified " fit for occupancy" .

  
26/5/06  
కార్యనిర్వాహణాధికారి (పం.సె.)  
గ్రా.పం. బాచుపల్లి,  
కుత్బుల్లాపూర్ మండల్, రంగారెడ్డి జిల్లా

# గ్రామ పంచాయతీ కార్యాలయము, బాచుపల్లి

మం. కుత్బుల్లాపూర్, రంగారెడ్డి జిల్లా.



Dated: 09-05-2007.

## OCCUPANCY CERTIFICATE

This is to certify that Block IV of Gokaraju Rangaraju Educational Society has obtained building permission to construct building in Survey No. 288 (p), 289 (p) admeasuring 14,436 sq.mtrs in Bachupally Village vide Gram Panchayat building permission No. GP/BP/160/2006 dated 17.03.2006. The permission was granted by the Sarpanch and Executive Officer of Gram Panchayat, Bachupally, Quthbullapur Mandal, Ranga Reddy District. The building construction has been completed.

Hence the building is certified "Fit for occupancy".

కార్యనిర్వాహణాధికారి (సం.సె.)  
గ్రా.పంచ. బాచుపల్లి,  
కుత్బుల్లాపూర్ మండల్, రంగారెడ్డి జిల్లా

# గ్రామ పంచాయతీ కార్యాలయము, బాచుపల్లి

మం॥ కుత్బుల్లాపూర్, రంగారెడ్డి జిల్లా.

తేది. 22-11-2005



## OCCUPANCY CERTIFICATE

This is to certify that SHEDS –NEAR MAIN GATE of Gokaraju Rangaraju Educational Society has obtained building Permission to construct college building with ACC Sheet in survey No.288 (p), 289 (p) admeasuring 2140.0 sq.mtrs, in Bachupally village vide gram panchayat building permission dated 19.01.2001.. The permission was granted by the sarpanch and executive officer of gram panchayat ,Bachupally, Quthbullapur mandal, Rangareddy District. The building construction has been completed.

Hence the building is certified “ fit for occupancy”.

  
22/11/2005  
కార్యనిర్వాహణాధికారి (వం.సె.)  
గ్రా.పంచ. బాచుపల్లి,  
కుత్బుల్లాపూర్ మండల్, రంగారెడ్డి జిల్లా

i. Fire and Safety Certificate: Yes

GOVERNMENT OF TELANGANA  
STATE DISASTER RESPONSE & FIRE SERVICES DEPARTMENT.

From  
Sri V. Nagarjuna Reddy, M.Com.,  
Adv., Dipl in F.E., Nagpur,  
District Fire Officer, West Zone / Ranga Reddy District  
Holding (FAC) Regional Fire Officer, Central Region,  
Telangana, HYDERABAD.

To  
M/s. Gokaraju Rangaraju Institute of  
Engineering and Technology, (Block-1),  
Sy.No.289, Bachupally, Kukatpally,  
Ranga Reddy District.

Rc. No. 2642/A1/2015, Dated: 08-10-2015.

Sir,

Sub:- TELANGANA STATE DISASTER RESPONSE & FIRE SERVICES DEPARTMENT - Central Region,  
Hyderabad - Issuance of No Objection Certificate for Occupancy to the Existing Non-Multi  
Storeyed Educational Building of M/s. Gokaraju Rangaraju Institute of Engineering and  
Technology, (Block-1), Sy.No.289, Bachupally, Kukatpally, Ranga Reddy District - Regarding

Ref: - 1 Chief Office Cir.Memo.Rc.No.15009/MSB/CR/HYD/2012, Dt.13.04.2015.  
2. Application Dt.08.09.2015 of authorized signatory of M/s. Gokaraju Rangaraju Institute  
of Engineering and Technology, (Block-1), Sy.No.289, Bachupally, Kukatpally,  
Ranga Reddy District.  
3. Inspection Report Rc.No.163/NON-MSB/DFO-NZ/HYD/2015 dated 06-10-2015 of the Non-  
MSB of inspection Committee of North Zone.

\*\*\*\*\*

In the reference 2<sup>nd</sup> cited, the authorized signatory of M/s. Gokaraju Rangaraju Institute of  
Engineering and Technology, (Block-1), has requested this Office for Issue of No-Objection Certificate for  
occupancy to the Existing Non-Multi Storeyed Educational Building situated at Sy.No.289, Bachupally,  
Kukatpally, Ranga Reddy District.

2). Vide reference 3<sup>rd</sup> cited, the inspection committee, comprising of Assistant District Fire Officer,  
North Zone along with Station Fire Officer, Kukatpally have inspected the building on 06-10-2015 and  
Recommended for the issue of No Objection Certificate for Occupancy and submit Inspection Report.

3). The Management has constructed the Non multistoreyed building with Ground + 03 upper floors +  
Pent House with a height of 14.95 Meters for Educational Occupancy (B-2). The Pent House area is less  
than 1/3<sup>rd</sup> of total built up area. Hence Pent House height is not considered as per Clause 9.4.2.1 of NBC  
2005.

4) PARTICULARS OF THE BUILDING:

a)	Address of the building	M/s. Gokaraju Rangaraju Institute of Engineering and Technology, (Block-1), Sy.No.289, Bachupally, Kukatpally, Ranga Reddy District
b)	Built-up Area	7132.47 Square Mtrs
c)	Height of the building	14.95 meters
d)	No of blocks / floors	Ground + 3 upper floors +Pent House
e)	Type of occupancy	Educational Occupancy (B-2).

5) The builder has provided the following open places all around the building:

Side	Open space required as per NBC	Open space now provided	Deficit
North	06.00 Metres	06.00 Metres (abutting Road)	Nil
East	06.00 Metres	30.60 Metres	Nil
South	06.00 Metres	06.00 Metres (abutting Road)	Nil
West	06.00 Metres	06.00 Metres	Nil

6). STAIRCASES: The details of staticases required as per National Building Code of India 2005 and  
provided is furnished as below:

Sl. No.	Detailing Staircases	Required as per NBC- 2005		Provided	Direction	Deficit
		Nos.	Width			
1	Internal Staircase	1 No.	01.50 Mtrs.	01 No with 04.00 Mtrs.	West	Nil
2	External Staircase	1 No.	01.25 Mtrs.	Nil	--	01.25 Mtrs
	Total.	1 No	02.75 Mtrs	04.00 Mtrs		

1

GOVERNMENT OF TELANGANA  
STATE DISASTER RESPONSE & FIRE SERVICES DEPARTMENT.

B-2

From  
Sri V. Nagarjuna Reddy, M.Com.,  
Adv., Dipl in F.E., Nagpur,  
District Fire Officer, West Zone / Ranga Reddy District  
Holding (FAC) Regional Fire Officer, Central Region,  
Telangana, HYDERABAD.

To  
M/s. Gokaraju Rangaraju Institute of  
Engineering and Technology, (Block-1),  
Sy.No.289, Bachupally, Kukatpally,  
Ranga Reddy District.

Fire

Rc. No. 2642/A1/2015, Dated: 08-10-2015.

Sir,

Sub:- TELANGANA STATE DISASTER RESPONSE & FIRE SERVICES DEPARTMENT – Central Region, Hyderabad – Issuance of No Objection Certificate for Occupancy to the Existing Non-Multi Storied Educational Building of M/s. Gokaraju Rangaraju Institute of Engineering and Technology, (Block-2), Sy.No.289, Bachupally, Kukatpally, Ranga Reddy District – Regarding

- Ref: - 1 Chief Office Cir.Memo.Rc.No.15009/MSB/CR/HYD/2012, Dt.13.04.2015.  
2. Application Dt.08.09.2015 of authorized signatory of M/s. Gokaraju Rangaraju Institute of Engineering and Technology, (Block-2), Sy.No.289, Bachupally, Kukatpally, Ranga Reddy District.  
3. Inspection Report Rc.No.163-I/NON-MSB/DFO-NZ/HYD/2015 dated 06-10-2015 of the

Non-

MSB of inspection Committee of North Zone.

\*\*\*\*\*

In the reference 2<sup>nd</sup> cited, the authorized signatory of M/s. Gokaraju Rangaraju Institute of Engineering and Technology, (Block-2), has requested this Office for Issue of No-Objection Certificate for occupancy to the Existing Non-Multi Storeyed Educational Building situated at Sy.No.289, Bachupally, Kukatpally, Ranga Reddy District.

2). Vide reference 3<sup>rd</sup> cited, the inspection committee, comprising of Assistant District Fire Officer, North Zone along with Station Fire Officer, Kukatpally have inspected the building on 06-10-2015 and Recommended for the issue of No Objection Certificate for Occupancy and submit Inspection Report.

3). The Management has constructed the Non multistoreyed building with Ground + 03 upper floors + Pent House with a height of 14.95 Meters for Educational Occupancy (B-2). The Pent House area is less than 1/3<sup>rd</sup> of total built up area. Hence Pent House height is not considered as per Clause 9.4.2.1 of NBC 2005.

4) PARTICULARS OF THE BUILDING:

a)	Address of the building	M/s. Gokaraju Rangaraju Institute of Engineering and Technology, (Block-2), Sy.No.289, Bachupally, Kukatpally, Ranga Reddy District
b)	Built-up Area	6804.32 Square Mtrs
c)	Height of the building	14.95 meters
d)	No of blocks / floors	Ground + 3 upper floors +Pent House
e)	Type of occupancy	Educational Occupancy (B-2).

5) The builder has provided the following open places all around the building:

Side	Open space required as per NBC	Open space now provided	Deficit
North	06.00 Metres	34.00 Metres	Nil
East	06.00 Metres	07.30 Metres	Nil
South	06.00 Metres	06.00 Metres	Nil
West	06.00 Metres	06.00 Metres	Nil

6). STAIRCASES: The details of staticases required as per National Building Code of India 2005 and provided is furnished as below:

Sl. No.	Detailing Staircases	Required as per NBC-2005		Provided	Direction	Deficit
		Nos.	Width			
1	Internal Staircase	1 No.	01.50 Mtrs.	01 No with 02.00 Mtrs.	Centre	Nil
2	External Staircase	1 No.	01.25 Mtrs.	Nil	--	01.25 Mtrs
Total.		1 No	02.75 Mtrs	02.00 Mtrs		

4

From  
Multi Storeyed Building  
Inspection Committee,  
Central Region,  
Telangana, Hyderabad.

To,  
Director General of State Disaster  
Response & Fire Services  
Telangana, Hyderabad.

Rc.No.96/MSB/DFO-NZ/2016, Dated: 29-04-2016

Sir,

Sub- TELANGANA STATE DISASTER RESPONSE & FIRE SERVICES DEPARTMENT - Central Region - North Zone, Hyderabad - Issue of No Objection Certificate for Occupancy under BRS Scheme G.O. Ms. No. 152, MA & UD (M1) Dept, Dt: 02-11-2015 to the Multi- Storeyed Educational Building of M/s. Gokaraju Rangaraju Educational Society, at Sy. No. 289, situated at Bachupally (V), Qutubullapur (M), Ranga Reddy District- Inspection Report - Submitted - Regarding.

Ref:- 1.Chief Office Memo. Rc. No. 4876/MSB/CR/RR/BRS-136/2010, dated: 23-02-2016.

\*\*\*\*\*

In obedience to the reference cited above. We submit that, we have inspected the above premises and scrutinized the plans of the Existing Multi-Storeyed Educational Building of M/s. Gokaraju Rangaraju Educational Society, at Sy. No. 289, situated at Bachupally (V), Qutubullapur (M), Ranga Reddy District and submit the following report.

2) The builder has constructed the Educational Multi-Storeyed Building with Stilt + Mezzanine floor + 06 upper floors with a height of 27.00 Meters for Educational Occupancy. Now the builder is requesting for the issuance of No objection Certificate for Occupancy under BRS Scheme G.O. Ms. No. 152, MA & UD (M1) Dept, Dt: 02-11-2015.

3) The builder has provided the following open places all round building.

side	Open space required as per the G.O. Ms. No. 168 Municipal Administration and Urban Development(M).Dept. Dt. 07-04-2015	Open space provided by the builder	Deficit
North	09.00 Meters	06.00 meters	03.00 meters
South	09.00 Meters	27.00 meters	Nil
East	09.00 Meters	Nil	09.00 meters
West	09.00 Meters	23.30 meters	Nil

4) The details of staircases required as per NBC and provided is furnished as below:

Sl No	Details Staircases	Required		Provided		Deficit
		Nos.	Width	Nos.	Width	
1.	Internal staircase	1No	1.50 M	1 No.	2.20 Mtrs	Nil
2.	External Staircase	1No	1.25 M	1 No	2.20 Mtrs	Nil
	<b>Total</b>				<b>4.40 Mtrs</b>	

5) The details of Occupant Load per Unit and Exit Width required as per NBC 2005:

S. No.	Floor	Built-up area in Sq. Mtrs	Type of Occupancy	Occupants as Declared by the management	Means of escape required as per Occupant	Means of escape Provided	Deficit
1	Stilt	2289.96	Educational	200	4.00 M	4.40 M	Nil
2	1 <sup>st</sup> Floor	1978.15	Educational	200	4.00 M	4.40 M	Nil
3	2 <sup>nd</sup> Floor	1978.15	Educational	200	4.00 M	4.40 M	Nil
4	3 <sup>rd</sup> Floor	2028.25	Educational	200	4.00 M	4.40 M	Nil
5	4 <sup>th</sup> Floor	1978.15	Educational	200	4.00 M	4.40 M	Nil
6	Mezzanine	957.62	Educational	200	4.00 M	4.40 M	Nil
7	5 <sup>th</sup> Floor	1978.15	Educational	200	4.00 M	4.40 M	Nil
8	6 <sup>th</sup> Floor	1978.15	Educational	200	4.00 M	4.40 M	Nil
	<b>Total</b>	<b>15166.58</b>					

Contd..2

7

702  
Mech. Block  
Fire

GOVERNMENT OF ANDHRA PRADESH  
STATE DISASTER RESPONSE AND FIRE SERVICES DEPARTMENT.

From  
Aruna M. Bahuguna, I.P.S.,  
Director General of State Disaster Response  
and Fire Services Department,  
Andhra Pradesh, Hyderabad.

To  
The Commissioner,  
Hyderabad Metropolitan Development Authority,  
Hyderabad

Rc.No.4874/E4/2010, Dated: 5.01.2011.

Sir,

Sub:- Andhra Pradesh State Disaster Response and Fire Services Department -  
Construction of High-Rise Building (Mechanical Block) by M/s.Goka Raju Ranga  
Raju Institute of Engineering and Technology, in Sy.No.289 (Part) situated at  
Bachupally Village, Quthubullapur Mandal Ranga Reddy District - Issue of No  
Objection Certificate - Regarding.

- Ref:- 1) Application of M/s.Goka Raju Ranga Raju Institute of Engineering and Technology,  
dated. 17.11.2010.  
2) Lr.Rc.No.83/MSB/RR/2010, dated.16.12.2010 of Multi Storeyed Building  
Inspection Committee, State Disaster Response and Fire Services Department,  
A.P., Hyderabad.

\*\*\*\*\*

1) It is to inform that M/s. Goka Raju Ranga Raju Institute of Engineering and Technology,  
have submitted the application in reference cited (1) for construction of High-Rise Building  
(Mechanical Block) in Sy.No.289 (Part) situated at Bachupally Village, Quthubullapur Mandal  
Ranga Reddy District with Ground floor + 4 upper floors with a height of 20.50 meters for  
Educational Occupancy (B).

2) The Multi-Storeyed Building Inspection Committee, A.P. Fire Services Department vide  
reference cited (2) has recommended for the issuance of No Objection Certificate to the proposed  
High-Rise Building (Mechanical Block) by M/s.Goka Raju Ranga Raju Institute of Engineering and  
Technology, in Sy.No.289 (Part) situated at Bachupally Village, Quthubullapur Mandal Ranga  
Reddy District with Ground floor + 4 upper floors with a height of 20.50 meters for Educational  
Occupancy (B).

3) Following are the floor-wise details of proposed High Rise Building:

Floor	Area in Sq. mtrs	Occupancy
Ground floor	3154.00	Educational Occupancy (B).
Floor-1	3154.00	Educational Occupancy (B).
Floor-2	3086.00	Educational Occupancy (B).
Floor-3	3054.00	Educational Occupancy (B).
Floor-4	1899.00	Educational Occupancy (B).
Total	14347.00	

....2...

j. Hostel Facilities - Yes

k. Library

i. Number of Library books/ Titles/ Journals available(program-wise)

	S. No	Branch	Books		Jorunal	
			Volumes	Titles	National	International
UG	1	EEE	14919	1700	6	4
	2	ME	15343	1678	6	
	3	ECE	19461	2034	30	4
	4	CSE	19280	2985	42	3
	5	IT	13285	1834	18	3
	6	CIVIL	9791	995	6	
	7	CSBS	347	42	6	
	8	CSDS	348	36	6	
	9	AIML	321	39	6	
PG	10	DFM	1013	264	6	
	11	PE	1302	172	6	6
	12	VLSI	1246	262	6	6
	13	CSE	2014	256	6	6
	14	STR ENGG	1392	124	12	
	15	DS	362	50	6	
	16	Humanities and Basic Sciences	27700	4429	52	
	Total		128124	16900	220	32

ii. List of online National/ International Journals subscribed

**ONLINE National Journals**

- 1 Indian Journal of Mathematics
- 2 Bulletin of the Allahabad Mathematical Society
- 3 Journal of Scientific and Industrial Research
- 4 Indian Journal of Chemistry, Section A
- 5 Indian Journal of Chemistry, Section B
- 6 Indian Journal of Pure and Applied Physics
- 7 Indian Journal of Chemical Technology
- 8 Indian Journal of Natural Products and Resources
- 9 Indian Journal of Traditional Knowledge
- 10 Annals of Library and Information Studies
- 11 Indian Science Abstracts
- 12 CSIR News
- 13 Journal of Astrophysics and Astronomy
- 14 Proceedings (Mathematical Science)
- 15 Journal of Chemical Science
- 16 Resonance
- 17 Current Science
- 18 Proceedings of the Indian National Science Academy
- 19 Bulletin of Pure and Applied Sciences Section C-Chemistry



- 20 Bulletin of Pure and Applied Sciences Section D-Physics
- 21 Bulletin of Pure and Applied Sciences Section E-Maths and Statistics
- 22 Journal of The Institute of Engineers: Series A ( Indian)(Civil Eng. Environmental Eng. Agricultural Eng.)
- 23 Journal of The Institute of Engineers: Series B ( Indian)(Electrical Eng., Electronics and Telecommunication Eng., Computer Eng)
- 24 Journal of The Institute of Engineers: Series C ( Indian)(Mechanical Eng., Production Eng., Aerospace Eng., Marine Eng.)
- 25 Journal of The Institute of Engineers: Series D ( Indian)(Metallurgical and Materials Eng., Mining Eng.,)
- 26 Journal of The Institute of Engineers: Series E ( Indian)( Chemical Eng., Textile Eng.)
- 27 Defense Science Journal
- 28 Electronic Devices
- 29 Information Security Education Journal (ISEJ)
- 30 International Journal of Computational Linguistics Research
- 31 International Journal of Information Studies
- 32 International Journal of Web Applications
- 33 Journal of Data Processing
- 34 Journal of Digital Information Management
- 35 Journal of Electronic Systems
- 36 Journal of E-Technology
- 37 Journal of Information & Systems Management
- 38 Journal of Information Organization
- 39 Journal of Information Security Research
- 40 Journal of Information Technology Review
- 41 Journal of Intelligent Computing
- 42 Journal of Multimedia Processing and Technologies
- 43 Journal of Networking Technology
- 44 Progress in Computing Applications
- 45 Progress in Machines and Systems
- 46 Progress in Signals and Telecommunication Engineering
- 47 Signals and Telecommunication Journal

### ONLINE International Journals

The following e-resources are subscribed for the year 2023-24

- 1) IEEE-All Society Periodical Package-205 journals
- 2) ASCE Digital Library-37 journals
- 3) ASME Digital Library-31 journals
- 4) J-GATE (Engineering and Technology)-4917 journals
- 5) Elsevier Science Direct- (Engg. and CSE) -275 journals
- 6) Knimbus Digital Library- 18334 e-Books

**Total number of Journals is 23,799**

#### iii. E- Library facilities

1. IEEE ASPP - Transactions and Magazines (CSE, ECE, EEE, IT,) 202 journals + back file to 2008 <http://ieeexplore.ieee.org>
2. ASCE Digital library (CIVIL) 37 journals + back file to 1983 <http://ascelibrary.org>

3. ASME Digital Library (MECH) 28 journals + back file to 2000  
<http://asmedigitalcollection.asme.org>
4. J-GATE Engineering and Technology (ENGINEERING) 4917 journals -  
<http://jgateplus.com>
5. Elsevier Science Direct-(Engineering and Computer Science) 275 journals -  
<http://www.sciencedirect.com/>
6. Digital Library: Remote Access to e-journals provided through Knimbus Digital Library software at <https://griet.new.knimbus.com/user#/home>. Remote login facility through username and password.

7. E-books

- a) CBS-e-books 140 e-books: IP based access provided within campus.  
<http://eduport-global.com/bookshelf>
- b) McGraw-Hill E-Books 70-ebooks: IP based access provided within campus.

8. DELNET-Developing Library Network- <http://delnet.nic.in>  
Login : [tggriet](http://delnet.nic.in) Password : [gri2825](http://delnet.nic.in)

It is a network of 900 institutions and access is being given to more than 50 lakh records through online systems. IP based access provided within campus.

9. NDLI: The National Digital library of India (NDLI) is a project under Ministry of Human Resource Development, India. The objective is to integrate several national and international digital libraries in one single web-portal. The NDLI provides free access to many books in English and the Indian languages. GRIET is a Member of National Digital Library of India. URL: <https://ndl.iitkgp.ac.in/>
10. NLIST: GRIET is a member of N-LIST. The Project entitled "National Library and Information Services Infrastructure for Scholarly Content (N-LIST)", being jointly executed by the e-ShodhSindhu Consortium, INFLIBNET Centre and the INDEST-AICTE Consortium, IIT Delhi provides for i) cross-subscription to e-resources subscribed by the two Consortia, i.e. subscription to INDEST-AICTE resources for universities and e-ShodhSindhu resources for technical institutions; and ii) access to selected e-resources to colleges. The N-LIST project provides access to e-resources to students, researchers and faculty from colleges and other beneficiary institutions through server(s) installed at the INFLIBNET Centre.
11. NPTEL Lessons: National Programming on Technology Enhanced Learning (NPTEL) is an initiative of the seven Indian Institutes of Technology (IIT Bombay, Delhi, Guwahati, Kanpur, Kharagpur, Madras and Roorkee) and Indian Institute of Science Bangalore (IISc) for creating video and web course contents in engineering and science. NPTEL lessons are accessible within campus from site: <http://172.16.4.201/LocalGuru>
12. OPAC - Library Catalog (Book Search): Library web based OPAC is placed in cloud can be searched from anywhere at : [www.griet.bestbookbuddies.com](http://www.griet.bestbookbuddies.com)

I. Laboratory and Workshop

i. List of Major Equipment/Facilities in each Laboratory/Workshop

SNo	Department	Lab / Major Equipment's	Investment till Date
1	BS and H	Basic Electrical Engineering Lab	Multimeters, Discrete Components Box
2	BS and H	Engineering Graphics	Computer with Auto CAD software
3	BS and H	Applied Physics Lab	Energy Gap Kit, Thermometer, Solar Cell Kit, LED Characteristics Trainer Kit , Steewart and Gees Apparatus Setup, Hall Effect Setup, Photo Electric Effect Set up, LASER Diode Circuit Board, Optical fibre trainer kit includes optical fiber Cables, Mandrel, LCR Circuit Board , Function Generator and Probe, RC Circuit Board , Stop Clock
4	BS and H	Engineering Physics Lab	Melde's Experiment Apparatus , Weight Box, Torsional Pendulum and Stop Clocks, Newton's Rings Set Up with Traveling Microscope, Crown Prism, Sodium Vapour Lamp 35W with Transformer Slit box, Magnifying Lens , Grating Element, Grating Holder, Spectrometers, Wooden Box with Mercury Vapour Lamp, Coupled Oscillator - Bobs ,Spring ,Meter Scale and Stop Clock , LCR Circuit Board , Function Generator and Probe, LASER Diode Circuit Board, Optical fibre trainer kit includes optical fiber Cables, NA Zig, NA Scale, Mandrel, Energy Gap Kit, Thermometer
5	BS and H	Engineering Chemistry Lab	Burette, Conical flask, pipette, Beakers, volumetric flasks, Conductivity meter, Hot air Oven, Potentiometer, Stalagmometer, Weighing Balance / Digital Balance, Ostwald's viscometer, Round Bottomed Flask, Separating Funnel, Copper Water Bath, Magnetic Stirrer, Distillation Apparatus, Tripod Stands, Burette Stands, Stop Clocks , Funnels, Wash Bottles , Measuring Jars(5ml, 10ml, 100ml each), Reagent Bottles
6	BS and H	English Language and Communication Skills Lab	Computer system with Clarity software for ICS/CALL Lab, Head Phone, Clarity soft ware , Electronic Podium, Television, LCD Projector, DVD Player, Handy Cam with Tripod stand
7	BS and H	Programming for Problem Solving Lab	Computer system with C Compiler installed

8	BS and H	Basic Electrical Engineering Lab	1-Phase Transformers with Voltmeters(0-750V), Ammeters(0-20A), Wattmeters(0-3KW) (Six 1-Phase transformers are used as Two 3-Phase transformers), 3-Phase Slip-ring Induction Motor with Mechanical loading arrangement with Voltmeters(0-750V), Ammeters(0-20A), Wattmeters(0-3KW), MG Set Consisting of DC Shunt Motor and 3-Phase Alternator with Voltmeters(0-750V AC, 0-300V DC), Ammeters(0-20A AC, 0-20A DC, 0-2A DC), DC Shunt Motor with Voltmeters(0-300V), Ammeters(0-20A, 0-2A) for Mechanical loading, Wattmeters(0-3KW) for Active and Reactive power Measurement, DC Bread board Trainer Kit, AC Bread board Trainer Kit, Digital Storage Oscilloscopes, Multimeters, Discrete Components Box
9	BS and H	Engineering Workshop	Wiring Boards(Trade - House Wiring), Wiring Tools include Screw driver, bulbs, bulb holders, 1-way, 2-way switches( Trade - House Wiring), Wiring Cables(Trade -House Wiring), Foundry Tools,Viz., Rammer,moulding boards etc(Trade - casting), Welding Machine - arc welding(Trade - Welding Practice), Welding Tools Viz,holders,safety equipment(Trade - Welding Practice), Carpentry Vices(Trade - Carpentry), Carpentry Tools Rough files, handsaw, chisels(Trade - Carpentry), Wood pieces to conduct experiments (Trade - Carpentry), Bench Vices(Trade - Fitting shop), Fitting Tools,Viz.,falt files,hacksaw blades and frames, etc.(Trade - Fitting shop), Metal pieces for conducting experiments(Trade - Fitting shop), Tin Smithy Tools,viz.,rulers,dot punches, scribes, mallet etc.(Trade - Tin Smithy), Sheet Metal pieces for conducting experiments(75sft)(Trade - Tin Smithy), Tongs and other Black Smithy Tools(Trade - Black Smithy)
10	CSE	Data Structures Lab	Computer System with GNU C Compiler installed
11	CSE	Database Management Systems Lab	Computer System with Oracle installed
12	CSE	Digital Logic Design Lab	Computer System with Xilinx installed
13	CSE	Digital Logic Design Lab	Trainer Kits, IC 7408,IC 7432, IC 7404, IC 7400, IC 7402, IC 7486, IC 7485, IC 74153, IC 74138, IC 74273, IC 74112, IC 74595, IC 7493, IC 74193, IC 74192
14	CSE	Open Source Lab	Computer System with Scilab, Open CV,XamppServer, Python installed
15	CSE	Java Programming Lab	Computer System with Java and Netbeans installed
16	CSE	Operating Systems Lab	Computer System with GCC installed
17	CSE	Scripting Languages Lab	Computer System with XAMPPServer, Python installed
18	CSE	Computer Networks and Web Technologies Lab	Computer System with Codeblocks IDE, JDK, NetBeans and MySQL installed

19	CSE	Micro Controller and Internet of Things Lab	Computer System with Arduino IDE and NOOBS OS installed, Arduino UNO Board, NodeMCU, Raspberry PI, DHT Sensor, LCD 16*2 Shield, Soil Moisture Sensor, Ultrasonic Sensor, DC Motor, 2-Channel Relay, Micro Switches( 4-leg), LED and LDR, SD Card
20	CSE	Object Oriented Software Engineering Lab	Computer System with Umbrello, StarUML and JUnit installed
21	CSE	Compiler Design Lab	Computer System with GNU C and Lex Tool installed
22	CSE	Data Warehousing and Data Mining Lab	Computer System with Weka Tool installed
23	CSE	Advanced Network Programming Lab	Computer System with Ubuntu Operating System Installed
24	CSE	DMDW and BI Lab	Computer System with WEKA 3.9.1 Tool and IBM COGNOS 10.2.2 installed
25	CSE	Scripting Languages Lab	Computer System with Ubuntu Operating System, PHP, MySQL and Python installed
26	CSE	Unified Modeling Language Lab	Computer System with Star UML 5.0 installed
27	ECE	Digital Electronics Lab	Computer Systems with Xilinx, Cool Runner II CPLD Board
28	ECE	Electronic Devices and Circuits Lab	Electronic device trainer kit (with built-in Regulated Power Supply), Bread Board Trainer kits, CROs 0-20MHz, Computer systems with MultiSim , Discrete Components, Function Generators (0-1MHz), Multimeters, Digital Voltmeter & Ammeter kits with built in AC supply, Regulated DC Power supply, Decade Resistance, capacitances, and Inductances Boxes
29	ECE	Signals and Systems Lab	Computer Systems with MATLAB
30	ECE	Analog and Digital Communications Lab	Computer Systems with MATLAB , Spectrum Analyzer, Pulse Amplitude Modulation & Demodulation, Pulse Width Modulation & Demodulation, Pulse Position Modulation & Demodulation, PCM Generation & Detection, Delta Modulation, Frequency Shift Keying Generation & Detection, Binary Phase Shift Keying Generation & Detection, Differential Phase Shift Keying Generation & Detection, CROs 0-20MHz, Function Generators, Amplitude Modulation & Demodulation Kit, Frequency Modulation & Demodulation Kit, DSB-SC Modulator and Detector Kit, SSB-SC Modulator and Detector Kit , Frequency Division Multiplexing and Demultiplexing
31	ECE	Analog and Pulse Circuits Lab	Bread Board, Analog Discovery Kits(16-channel logic analyzer, 2-channel oscilloscope 0-100MHZ ), Computer systems with MultiSim, Discrete Components, CROs 0-20MHz, Function Generators (0-1MHz), Function Generators 0-10MHz (Using Analog Discovery Kits), Multimeters
32	ECE	Microprocessors and Microcontrollers Lab	Computer Systems with TASM, Keil IDE, Microcontroller 8051 kits with all interfacing functions, AVR Microcontroller kits with all interfacing shields, Seven segment display shields, LEDs and Switches shield, 2*16 LCD shields, Device control using relay shields,

			Temperature sensor, LDR, DC motor, Zigbee Shield, Bluetooth shield, RTC, SD card
33	ECE	Integrated Circuits Lab	Bread Board, Analog Discovery Kits(16-channel logic analyzer, 2-channel oscilloscope 0-100MHZ ), Computer systems with WaveForms Application, Discrete Components, CROs 0-20MHz, Function Generators (0-1MHz), Function Generators 0-10MHz (Using Analog Discovery Kits with built-in RPS), Multimeters, Digital Logic Trainers, IC 555, IC LM324, IC 723, IC7805, IC7809, IC7912, IC74138, IC7485, IC74151, IC74155, IC7474, IC 7490, IC 74193,IC74194/195.
34	ECE	OOPS through JAVA Lab	Computer Systems with JDK
35	ECE	VLSI Design Lab	Computer Systems with Cadence Tools
36	ECE	Computer Networks Lab	Computers with NS2
37	ECE	Digital Signal Processing Lab	Computer systems with Matlab, CC studio, DSP Processor kit TMS320C6748 with built-in RPS, CRO 0-20MHz , Function Generators 0-1 MHz
38	ECE	Microwave Engineering Lab	Klystron Tube , Solid state Klystron power supply, Gunn Power Supply, Klystron mount, VSWR meter, Magic Tee, Directional Coupler, Isolator, Frequency meter, SS Tuner, Slotted section, Variable attenuator, PIN modulator, Gunn Oscillator, Movable short, Detector mount, Matched Terminator, E plane Tee, H plane Tee, Circulator, CROs 0-20MHz, Multimeters, DC Ammeter
39	ECE	Communication Protocols Lab	CRO 0-20MHz, Arduino Uno Boards enabled with UART, LCD with shields, Seven Segment display shield with using UART and SPI, Wi-Fi module, Zigbee module, Bluetooth module, Ultrasonic range module, Capacitive touch shields, Computer Systems with WINDOWS8.1 opensource Arduino IDE
40	ECE	Embedded Systems Lab	Computer systems with UBUNTU 12.10, TIVA C Launchpad Evaluation Kits (Base board for all experiments), Kentec Display, LEDs & Switches Shields, ETHERNET SHIELD for SD card, Buzzers, LCD SHIELD, RTC SHIELD
41	ECE	Digital Image Processing Lab	Computer systems with UBUNTU 12.10 and Matlab S/W, MATLAB Licensed Software
42	EEE	Analog Electronic Circuits Lab	Analog Discovery Kit , Components Box (consisting of LM324, Transistors) , Bread Boards, Computer Systems
43	EEE	Electrical Machines-I	DC Shunt Motor coupled with DC Shunt Generator (MG)set Accessories, DC Compound Motor with Mechanical loading Accessories, DC Series Identical Machines coupled with base plate and coupling accessories, DC Shunt Motor with accessories, DC Shunt Motor coupled to DC Series Generator accessories, DC Shunt Motor coupled to DC Compound Generator with accessories, DC Shunt Motor with Mechanical loading Accessories, DC Shunt Motor with Fly

			Wheel arrangement with accessories, 1-Phase Transformers with accessories
44	EEE	Digital Electronics Lab	Analog Discovery Kit , Components Box (consisting of Digital IC's) , Xilinx Software , Computer Systems
45	EEE	Electrical Machines-II	MG Set Consisting of DC Shunt Motor and 3-Phase Alternator with accessories, 3-Phase Squirrel Cage Induction Motor with Mechanical Loading Arrangement accessories, 3-Phase Slip Ring Induction Motor with mechanical loading arrangement and accessories, 1- Phase Induction Motor with Mechanical Loading Arrangement accessories, DC Shunt Motor coupled with Induction Motor accessories, 3-Phase Squirrel Cage Induction Motor with accessories, 3-Phase Slip Ring Induction Motor with accessories
46	EEE	Control Systems Lab	Computer Systems, Transfer Function of a DC Motor/Generator kit, Time Response of a Second Order System kit, DC Servomotor kit, PID Controller kit, Characteristics of Synchros kit, LAG & LEAD Compensator kit, MATLAB Software
47	EEE	Power Systems -I Lab	Computer Systems with MATLAB, Over current relay , Differential relay , Static Negative Sequence relay , Under voltage relay Over voltage relay , Induction disc type relay , Ammeters (0-2A), Voltmeters (0-200V), 1-phase variac , Auxillary DC supply , Timer
48	EEE	Power Electronics Lab	Computer Systems with MATLAB, Single-phase Half Controlled Converter with R-load., Single-phase Fully Controlled Converter with R-load., DC-DC Buck Converter., DC-DC Boost Converter., IGBT Based Single phase voltage source Inverter, Single-phase Cyclo-converter., Three Phase input Thyristorised Drive with Closed Loop Control., DC Jones chopper
49	EEE	Microcontrollers Lab	Computers Systems with Arduino IDE, 8051 Microcontroller Kits, Arduino UNO Boards, LED Shield, LCD Shield , TRIAC shield , ADC/DAC Shield , Motor Shield , Bluetooth Module , Ethernet Shield , RTC Shield , SD Card Shield
50	EEE	Power Systems -II Lab	Computer Systems with MATLAB, Computer Systems with ETAP
51	EEE	Measurements and Instrumentation Lab	Kelvin Double Bridge , Anderson's Bridge , Desauty Bridge , CRO(0-50MHz), Function Generator(0-1MHz), Arduino UNO Boards, Measurement of Power and Energy kit , LVDT Kit , Temperature and Pressure sensor , Light Sensor , Accelerometer sensor , Soil Moisture Sensor , Water Flow Sensor , Computer Systems with Arduino IDE

52	EEE	DSP based Electrical Lab	F2812 eZdsp Kits , C2000 Launchpads-Model-1 , C2000 Launchpads-Model-2 , F28335 eZdsp , Emulator for F2812 eZdsp starter kit with XDS100v2 JTAG USB emulator , Computer Systems, Computer Systems, Code Composer Studio Software , Function Generator (0-1MHz), Regulated Power Supply (0-30V), Digital Storage Oscilloscopes (>20MHz)
53	EEE	Power Systems Simulation Lab	Computer Systems, MATLAB software
54	EEE	Power Electronics & Drives Lab	DC Drives, DC Motor, Ac Drive, Ac Motors, DAQ's, Lab View, Sensors, Signal Isolaters
55	EEE	Programmable Logic Controllers Lab	Computer Systems, Delta PLC with Drive (PLC cum VFD control panel)-6A DP MCB - 4A DP MCB - 9A Power Contactor - ADD ON Block NO & NC - Push Buttons - Indication Lamps, 230V - 8 Channel Relay Board - 2A Power Supply - s way SSW - PLC to PLC Communication Cable-PLC 8 DI/DO/2AI/2AO-0.5HP VFD, Millenium Crouzet PLC kit - Switching Power Supply - Interface Relay Module - Power ON MCB - Indicators -Rocker Switches - Push Button Momentory - Selector switch automatic - terminal block - USB Cable - Panel Accessories, wires, DIN channel, Colored terminal blocks, Legend Plates.
56	IT	Digital Electronics Lab	Computer System with XILINX ISE Installed
57	IT	Data Structures Lab	Computer System with C Compiler Installed
58	IT	Database Management Systems Lab	Computer System with Oracle Installed
59	IT	Java Programming Lab	Computer system with JDK Installed
60	IT	Opearting Systems and Sci Lab	Computer System with Scilab and C Compiler Installed
61	IT	Data Communication and Computer Networks Lab	Computer System with Packet Tracer and C Compiler Installed
62	IT	Micro Controllers and Applications Lab	Computer System with Arduino software Installed, Arduino Uno R3 with USB Cables, Switches and LEDs shield, LCD Shield, Temperature Sensor, LDR Light Sensor, DC Motor shield, Bluetooth shield, RF433MHz, Ethernet and SD Card, RTC Module
63	IT	Web Programming Lab	Computer System with Browser, BDK, JDK,Apache Tomcat Server,MySQL Installed
64	IT	Animations Lab	Computer System with Pencil 2D, Blender Installed
65	IT	Data Warehousing and Data Mining Lab	Computer System with Weka Tool Installed
66	IT	Unified Modeling Language Lab	Computer System with Rational Rose Installed
67	IT	Scripting Languages Lab	Computer system with XAMPP Server (Apache, MySQL) and Python, PHP,HTML,PERL Installed
68	IT	Middelware Technologies Lab	Computer System with Java,JAVA IDL,BDK Net Beans/Eclipse and Visual Studio Installed
69	IT	Animation Lab	Computer system with Pencil 2D Installed



70	IT	Mobile Application Development Lab	Computer system with Andriod Studio Installed
71	ME	Strength of Materials Lab	Brine's Hardness tester, Rockwel's Tester, Vicker's Hardness tester, UTM machine, Spring Tester, Cantilever beam Setup, Simply Supported beam setup, Contituous Beam setup, Torsion Tester, Impact Tester, Compression Tester
72	ME	Material Science and Metallurgy	Metallurgical Microscope, Computerized Metallurgical Microscope, Heat treatment furnace, Muffle Furnace, Disc polishing machine, Disc polishing machine, Belt Grinder machine, Belt Grinder machine, Jominey end quench apparatus , Standardized samples
73	ME	Thermal Engineering Lab	4-stroke petrol Engine Assembling & Disassembling, 4-stroke diesel Engine Assembling & Disassembling, 4-stroke petrol Engine (Valve Timing) , 4-stroke diesel Engine (Valve Timing) , 4-stroke Diesel Engine(Electrical loading), 4-stroke Diesel Engine(Mechanical loading), Calorific value determination test rig, Flash & Fire determination test rig, Density and Viscosity determination test rig, Air-Compressor Test-Rig, Babcock and Wilcox boiler, Refrigeration Test-Rig Unit
74	ME	Manufacturing Processes Lab	Wood Planer and Cutting Machine, Wood Turning Lathes, Hydraulic operated blanking Machine, Crucible Furnace, AC Arc Weldling Machine, Sand Moulding Set Up, DC Arc & TIG Welding Machine, Oxy-Acetelene Welding, Plastic Moulding Machine(Injection & Blow Moulding), Resistance Spot Welding Machine, Hydraulic Press for Deep Drawing , Water plasma Welding, Steel Body Flypress, Metal Sheet Cutting, Circular Cutting Saw, Grinding Machine
75	ME	Fluid Mechanics & Fluid Machines Lab	Bernoulli's theorem apparatus , Venturimeter & Orifice Meter , Friction loss in pipes setup, Minor Losses determination setup-(sudden contraction , sudden expansion , pipe fittings , pipe bends), Impact of jets on Vanes, Pelton Wheel Apparatus, Francis Turbine Apparatus, Kaplan Turbine Apparatus, Single-stage centrifugal pump, Multi-stage centrifugal pump, Double Acting Reciprocating pump, Reynold's Apparatus
76	ME	Computer Aided Modeling Lab	Computer Systems , Solidworks software
77	ME	Manufacturing Technology Lab	Lathe, Milling Machine, Drilling Machine, Slotting Machine, Shaping Machine, Surface Grinder, Taps, Power Hacksaw, Tool & Cutter Grinder, Cylindrical Grinding

78	ME	Heat Transfer Lab	Stephen Boltzman apparatus, Heat Transfer through Natural Convection., Heat Transfer through Composite walls, Parallel and counter flow Heat Exchangers, Emissivity measurement apparatus, Heat Transfer in pin Fin Apparatus, Heat Transfer through Lagged pipe apparatus, Heat Transfer through forced convection apparatus, Heat Pipe apparatus, Thermal conductivity of insulating material, Thermal conductivity of metal rod, Drop & Film wise condensation, Critical heat flux Apparatus
79	ME	Computer Aided Analysis and Manufacturing Lab	Xlturn(fanuc)-commercial, Xlmill(fanuc)-commercial, Air compressor, Computer Systems, Ansys Software
80	ME	Metrology Lab	Vernier Calipers, Micrometers(Inside,Outside), Micrometers(Depth), Gear Tooth Caliper, Dial bore Indicator, Sine bar, Toolmaker's microscope, Bevel Protractor, Spirit level, Profile projector, Surface Plates, Surface Roughness Tester, Slip-gauges , Vernier height gauge, Dial-gauge and Magnetic stand, 3-Wire Method
81	ME	Computer Aided Design	Computer Systems with Windows 8.1, Computer Systems with Windows 8.1, Computer Systems, Computer Systems with Windows 8.1, Computer Systems, Solid Works User Software, Ansys 16.0 Software
82	ME	Instrumentation and Control Systems	Calibration of strain guage, Calibration of strain guage, Calibration of pressure gauge, Calibration of pressure gauge, Calibration of lvdtd transducer of displacement measurement, Calibration of lvdtd transducer of displacement measurement, Calibration of thermocouple for temperature measurement, Calibration of thermocouple for temperature measurement, Temperature trainer module for temperature measurement with rtd tc and thermostat and using control, Vibration measuring setup, Low pressure measurement by mcload gauge , Calibration of Load Cell, Calibration of Load Cell, Rotameter trainer module to measure flow, Capacitive trainer module for angular displacement, Calibration of stroboscope, Calibration of stroboscope
83	ME	CAM & Simulation Lab	Xlturn(fanuc)-commercial, Xlmill(fanuc)-commercial, Air compressor
84	CSBS	Computer Organization and Architecture Lab	7 Segment LED
85	CSBS	Computer Organization and Architecture Lab	Computer System with DOS BOX 8086 Assembler-MASM installed.
86	CSBS	Object Oriented Programming Lab	Computer System with DEV C++ installed
87	CSBS	Computational Statistics Lab	Computer System with Anaconda Python installed
88	CSBS	Software Engineering Lab	Computer System with StarUML and JUnit installed
89	CSBS	Operating Systems Concepts Lab	Computer System with DEV C++ installed

90	CSBS	Databases Lab	Computer System with Oracle, Sqlite and MinGW installed
91	CSBS	Software Design with UML lab	Computer System with StarUML installed
92	CSBS	Operational Research Lab	Computer System with POM_QM installed
93	CSD	Scripting Languages Lab	Computer System with Xamppserver installed
94	CSD	Object Oriented Programming in C++ Lab	Computer System with GCC installed
95	CSD	Database Management Systems Lab	Computer System with Oracle installed
96	CSD	Python Programming Lab	Computer System with Python installed
97	CSD	Operating Systems Lab	Computer System with GCC installed
98	CSD	Java Programming Lab	Computer System with Java, NetBeans IDE installed
99	CSM	Scripting Languages Lab	Computer System with Xamppserver installed
100	CSM	Object Oriented Programming in C++ Lab	Computer System with GCC installed
101	CSM	Database Management Systems Lab	Computer System with Oracle installed
102	CSM	Python Programming Lab	Computer System with Python installed
103	CSM	Operating Systems Lab	Computer System with GCC installed
104	CSM	Java Programming Lab	Computer System with Java, NetBeans IDE installed

ii. List of Experimental Setup in each Laboratory/Workshop

<http://www.griet.ac.in/syllabus.php>

m. Computing Facilities

- i. Internet Bandwidth : 400 MBPS
- ii. Number and configuration of System :
  - o 2004 Systems with min. 2GB RAM and 500GB HD
- iii. Total number of system connected by LAN : 700
- iv. Total number of system connected by WAN : 2004
- v. Major software packages available :

S.NO	Name of the S/W	Type of License(Permanent/perpetual)	Number of Users	Cost in Rs.	Name of the Department	Name of the Lab
1	NI my RIO & ELVIS Modules	Permanent	1	Rs. 3,06,900	EEE	ADE Lab
2	MATLAB 9.0	Permanent	30	Rs. 9,97,220	EEE	CS Lab/ PE Lab
3	PSCAD & DSA Tools	Permanent	1	Rs. 4,12,110	EEE	PS Lab
4	Vissm	Permanent	5	Rs. 6,48,450	EEE	PE Lab
5	DSPACE ACE1104(Control desk Software)	Permanent	1	Rs. 5,49,971	EEE	PE Lab
6	Lab View 2015	Permanent	30	Rs. 8,45,899	EEE	ADE Lab
7	EAGLE LSR-30EP	Permanent	10	Rs. 3,60,000	EEE	IOMP Lab
8	SCADA Dev Studio 2014R2 Limited, In touch Dev/RT 64 Tag	Permanent	1	Rs. 46,944	EEE	PS Lab
9	ETAP 12.6 Software	Permanent	10	Rs. 1,99,937	EEE	PS Lab
10	MATLAB 2013 B	Permanent	19	Rs. 9,99,011	EEE	PSS Lab

11	MultiSim	Perpetual	30	Rs. 837900	ECE	Electronic Devices and Circuits Lab
12	Xilinx Design Suite	Perpetual	50	Rs. 499905	ECE	Digital Electronics Lab,
13	MATLAB (30 Licences only allocated to ECE)	Perpetual	100	Rs. 998475	ECE	Analog and Digital Communications Lab, Signals and Systems Lab, Digital Signal Processing Lab, Digital Image Processing Lab
14	CC Studio	Perpetual	15	Rs. 371660	ECE	Signals and Systems Lab, Digital Signal Processing Lab
15	CST STUDIO SUITE, Antenna Magus, Bio Model	Permanent	5	Rs. 582400	ECE	Microwave Engineering Lab, R & D Lab
16	Cadence- UNIVERSITY BUNDLE ANALOG AND DIGITAL (FE & BE)	Perpetual	30	\$16000	ECE	Analog & Digital CMOS IC Design Lab, HDL Simulation Lab and Analog CMOS IC Design Lab(M.Tech VLSI)
17	Cadance OrCAD University Simulation Bundle	Perpetual	10	Rs. 455760	ECE	Analog & Digital CMOS IC Design Lab, HDL Simulation Lab and Analog CMOS IC Design Lab(M.Tech VLSI)
18	Keil	Perpetual	25	Rs. 247250	ECE	Embedded Systems Lab
19	LabVIEW (5 Licences only allocated to ECE)	Perpetual	30	Rs. 845899	ECE	R & D Lab
20	OrCAD (R) PCB Design University Edition	Perpetual	10	Rs. 432000	ECE	Analog & Digital CMOS IC Design Lab, HDL Simulation Lab and Analog CMOS IC Design Lab(M.Tech VLSI)
21	Water Shed Management Software	Perpetual	1	Rs.199566	Civil Engg	Project Work
22	ETABS	Perpetual	10	Rs.250000	Civil Engg	Structural Designing Lab
23	SAP 2000	Perpetual	10	Rs.250000	Civil Engg	Model Testing Lab
24	MIDAS CIVIL	Perpetual	5	Rs. 472000	Civil Engg	Project Work
25	STAAD PRO	Perpetual	50	Rs.552000 (Included with Renewal cost)	Civil Engg	CASE LAB
26	Star UML	Permanent	60	Rs.1,95,000	CSE	Unified Modeling Lab
27	Solidworks 2017	Perpetual	60	Rs. 4,48400	ME	CAD/CAM
28	Creo 4.0	Perpetual	30	Rs. 5,31000	ME	CAD/CAM
29	FLEXSIM 3.5	Perpetual	10	Rs. 27,822	ME	AMP
30	Mechatronics Simulation	Perpetual	1	Rs.6,18,750	ME	AMP
31	DELMIA (CATIA) V6	Perpetual	10	Rs.9,55,959	ME	CAD/CAM
32	Simulia ABAQUS	Perpetual	10	Rs. 9,21,352	ME	CAD/CAM
33	ANSYS 16	Perpetual	25	Rs.5,67,000	ME	CAD/CAM
34	Dynaform 5.6	Perpetual	1	Rs.2,60,000	ME	CAD/CAM
35	PRESYS	Perpetual	2	Rs.1,70,376	ME	CAD/CAM
36	IBM Rational Rose	Perpetual	30	Rs. 150000	IT	UML Lab
37	Clarity Software	Perpetual	30	Rs.1,79450	H&S	ELCS Lab
38	AUTO CAD 2019	MOU	1250	NA	H&S	ENGINEERING GRAPHICS
39	Cloud Campus	Paper License	200	Rs.5,31,000	Admin	
40	Cloud Campus	Paper License	8000	Free	Students	
41	Window O/S	Inbuilt	1200	Rs.42,00,000	All Branches	
42	E Scan total Security Suite Antivirus	Three Years	300	Rs.2,83,000	Campus	

43	License Administration Fee Originality check for Students	one year	100	Rs.5,16,671	Library	
44	Microsoft win - 10 pro 64 bit	permanent	5	Rs.56,500	CSE	
45	TCSION	Permanent		Rs,4,05,000	Exam Branch	
46	Adobe Creative Cloud for All Apps User License Renewal for Education for 12 Months		1	Rs.34,574/-	CSE	

vi. Special purpose facilities available

Research & Consultancy Lab

MATLAB

Hot Pressing Lab

Data Science Lab

CISCO Lab

n. Innovation Cell

Objectives:

- To encourage the students to visit the industries to enhance the technical knowledge in their respective fields
- To establish the MoU's with various renowned industries for training and placements
- To encourage the research faculty to do consultancy with industries for internal revenue generation
- To encourage the faculty for training in industries and in-house training by industry experts
- Promote time bound solutions and product development culture among students and staff
- Promote the culture of standardized documentation and quality consciousness among students and staff
- Provide industries with cost effective solutions to the nagging problems in their products

Innovation Cell			
Name	Position in Social Media Cell	Phone No	email
Dr Praveen Jugge	Chairman	9652313434	<a href="mailto:principal@griet.ac.in">principal@griet.ac.in</a>
Dr Jandhyala N Murthy	Member	9391184998	<a href="mailto:nm.jandhyala@griet.ac.in">nm.jandhyala@griet.ac.in</a>
Dr Y Jeevan Nagendra Kumar	Member Secretary	9010180199	<a href="mailto:jeevannagendra@gmail.com">jeevannagendra@gmail.com</a>

o. Social Media Cell

Social Media Cell			
Name	Position in Social Media Cell	Phone No	email
Dr Praveen Jugge	Chairman	9652313434	<a href="mailto:principal@griet.ac.in">principal@griet.ac.in</a>
Dr Jandhyala N Murthy	Member	9391184998	<a href="mailto:nm.jandhyala@griet.ac.in">nm.jandhyala@griet.ac.in</a>
Dr N V G Raju	Member	9398448590	<a href="mailto:nvgraju@griet.ac.in">nvgraju@griet.ac.in</a>
Prof P Gopala Krishna	Member Secretary	9985874404	<a href="mailto:dean_publicity@griet.ac.in">dean_publicity@griet.ac.in</a>

p. Compliance of the National Academic Depository (NAD), applicable to PGCM/ PGDM Institutions and University Departments

q. List of facilities available

i. Games and Sports Facilities

GRIET understands that real education should concentrate on activities to develop body, mind and soul. There is adequate emphasis and facilities for physical activities. The Director of Physical Education supervises the students, oversees the management of equipment and the facility apart from interacting with other external sporting bodies for involving his protégé's in sports competitions. Sports and games is an essential extra-curricular activity to maintain competitive spirit, discipline and team spirit. Physical education also encourages the talented sports persons of the institute to excel in the all India inter-university competitions. Those who come out with good performance are given suitable incentives.

The Director of Physical Education as the chief organizer of the sports events plans, conducts and supervises them throughout the year.

Sports Facilities available in the college:

S.No	Name of the Event	Facility available	Management	Usage of Students
<b>OUTDOOR GAMES:</b>				
1	Basket Ball	38 x18 mtrs	Physical Director	60
2	Volley Ball	28 x 20 mtrs		120
3	Foot Ball	110 x 70 mtrs		80
4	Hockey	100 x 50 mtrs		20
5	Throw Ball	20 x 15 mtrs		150
6	Tennikoit	12 x 9.5 mtrs		75
7	Shuttle Badminton	13.5 x 6 mtrs		50
8	Ball Badminton	24 x 12 mtrs		30
9	Atheletic Track	200 mtrs		20
10	Cricket	Hard Pitch		200
<b>INDOOR GAMES:</b>				
1	TT	5 International Standard tables	Physical Director	80
2	Carroms	5 Game Boards		50
3	Chess	10 Game Boards		50
4	Gymnasium	Assorted Fitness Equipment worth Rs.15 lakhs		40
5	Billiards	1 Table with accessories		30
6	Indore Games Hall with Gym			209

All the games and sports as mentioned above are extensively played every working day also at times holidays are also utilized for play in the spirit of competition.

ii. Extra-Curricular Activities

**Co-curricular and Extra-curricular Activities:**

GRIET lays stress on beyond academic activities through structured Co and Extra-curricular activities integrated and spread over the entire academic year, as they have profound impact in shaping up the overall personality of a student.

- a) All activities are preplanned and included in the college diary.
- b) All activities are planned and executed by the student bodies with assistance from faculty when needed.
- c) **Pragnya** (the Tech festival) and **Pulse** (the Cultural festival) are the major annual attractions.

#### **Co-curricular activities:**

##### **a) Associations:**

- Institute of Engineers India(IEI)
- Indian Concrete Institute(ICI)
- Computer Society of India(CSI)
- Institute of Electrical and Electronics Engineers(IEEE)
- The Institute of Electronics and Telecommunication Engineers(IETE)
- Society for Automobile Engineers(SAE)
- Indian Society of Heating Refrigerating and Air Conditioning Engineers(ISHRAE)
- Society of Manufacturing Engineers(SME)
- Indian Society for Technical Education (ISTE)
- Confederation of Indian Institute(CII)
- Indian Green Building Council(IGBC)
- Information Systems Audit and Control Association(ISACA)
- J-hub
- Free Software Wing
- Robotics Club
- Gaming Club
- Faculty Club
- Photography Club
- GRIET is a life member of Institution of Engineers

##### **b) Annual Events:**

- **Spirals:** This event focuses on literary activities such as GRIET MUM, debates, essay writing, elocution, crosswords; treasure hunts etc such that skills required projecting one's intellect and personality are sharpened and honed.
- **Quizzicals:** This event aims to provide a platform to concentrate on facts and figures with spontaneity in this competitive world through quiz programmes.
- **x-Kernel:** This event conducts periodic contests mainly in the software area.
- **Scientific Forestep:** Skills in hardware and student projects are put to constant test through this event.
- **G-Talks and TeDx Talks**
- **Pragnya:** An annual technical fest is organized during September-October.

#### **Extra-Curricular Activities:**

##### **a) Games:**

The Institute has a college team in all major games and sports. The teams participate in inter-university and state level tournaments and have won the prizes. GRIET has been regularly winning the local tournaments.

GRIET is conducting inter annual sports meet "KHELOTSAV" and annual sports meet to faculty and students.

## b) Cultural Activities:

The College has been conducting annual cultural competitions every year through the following bodies.

- **Rhythms:** Rhythms is an annual event wherein the students showcase their talents in music and dance. Competitive spirit is infused by way of awards and prizes for best performance. The event has created a Rock Band which has set a trend.
- **Spices:** This is an annual event where the culinary skills of students are tested annually – it is unique and the most popular contest in GRIET
- **Pulse:** A cultural festival held during the months of Jan-Mar every year to showcase the talents in dance, music and to witness the performances of famous Indian artists.

## c) NSS Activities:

**The National Service Scheme Unit of GRIET** provides importance to holistic development and societal needs by motivating students and conducted many activities focusing on social issues are as follows:

- Blood-Donation-Camps yearly twice helping **5500+** blood recipients since 2009 and also recipient from Indian Red Cross Society, Hyderabad, Telangana “ Highest Donors and Motivation in the Colleges” Category consecutively for 11 years received Rolling shield and memento from the hands of His Excellency Governor of AP and Telangana.
- Orphanage visits-THAR, Ashraya conducted Joyful-events & competitions helping **578**-inmates with basic needs. Oldage-Homes visit-SIVANANDA, Care-for-You spending Joyful-time helping **590**inmates donating the basic needs and winter-protection blankets-distribution. Intellectually-challenged-Homes visit Like-NIRMAN, ASHRAY-AKRITHI, Special-Care School donating Groceries, providing special needs like self-helping to earn helping-**164**.
- Visiting Mandala-Parishad and Govt-Schools conducted activities to improve communication skills like Mathematics-English, skill-development sessions helping **1610** students. Rally on Anti-Drug-Abuse and Rally-on-Rivers in-coordination with Bachupally-Police-station. Lake-cleaning and Road-Safety at Gangaram-lake, Madinaguda-lake, Kapra-lake removal debris/plastic.
- Awareness on Digital-payments at Rhythu-bazar, self-finance shops benefitted by **1105** individuals by Digital-Transactions through Smart-Phones with Google-Pay, Phone-Pe.
- Organizing Health Check-up-camps for both students & staff yearly **590**members benefitted every year for the early diagnosis of disease like diabetic & BP.

## Street Cause Services for Community Development:

- Activities like Paper-recycling-event, protecting 550 fully-grown-trees. Eco-friendly Ganesh-idols distribution **650**numbers every-year.
- Spreading awareness about environment and renovation like swatchta spent **Rs30,000** at Govt-schools. Distribution-blankets to homeless **450**numbers yearly. Restitutes during the winter-season blankets&swatters distributed **215**numbers
- Adopted Ettigadda-Sangam-village given cement garbage-bins for cleanliness spent **Rs9,500** at school.Government-schools were given a CPU to encourage digital studies 5numbers. Water-supply connection established to government-school and a medical-camp was held for the villagers spent **Rs13, 300** at Ettigadda-Sangam.
- Candle-moulds donated to Good-Samaritarians old-age-home to-start own-business at ALWAL-Hyderabad Spent-**Rs23,835**. Sanitation&Renovation provided at old-age-home for



improve-hygiene spent **Rs22,265**. Sastra-Free-Education drive was conducted by SC volunteers for the students of ZP-High-School, Nizampet students benefitted **120members**.

- Donations were made for the Srikakulam & Kerala Flood-relief donated **Rs1.27Lakhs**
- A National-level-Environmental-Fest “RUEDO” creating awareness on the ecofriendly themes and products protecting the mother earth benefitted by **2500students**.

#### **Green Campus Wing Protecting Environment:**

- Harithaharam, a tree-plantation program initiated by Telangana-State-Government, organized in-Campus and also in the surrounding schools-planting **26,150saplings**. Promote Rain Water harvesting in Campus & surrounding Nizampet-Areas.
- Borewells recharge in neighborhood-community, Campus & surrounding Nizampet-Areas
- Swatchta-Pakhwada activity initiated by government-of-India on Health & Hygiene and Cleanliness awareness campaign in neighborhood-community benefitted by **500children**.
- Plastic-drive conducting every-year collecting half-ton capacity in & around-campus.

#### **Women Development Cell to Empower and Strengthening:**

- Teaching self-defense techniques in the neighboring-schools and slums ZP-schools helping **550students**.
- Teaching-Yoga for underprivilege-girls like Aashritha-school for-disabled, ZPHS, Madinaguda benefitted **890students**
- Educating girls on Cleanliness & Hygiene for Women-community at OmShanthi-School, Holy-Orphan helping **1500students**.

#### **Outreach Activities at Schools to improve innovative skills:**

- Depute students & staff to schools in-neighborhood. These teams take up activities like computer-literary, demonstration of functioning of various electrical & electronic-devices, in-order to generate interest in underprivileged students about technical-education **125students**.
- GRIETINK has been created from ECE-department to further enhance our outreach-activities. They have taken up several activities at Ghattuppal-Village-Nalgonda-District-Telangana, school benefitted by **110students**.
- The students are given hands-on experience on electronic-devices-circuit-boards.
- Komal-Prerana from CSE-department also started similar activities as discussed above in neighborhood-community **155students**.
- PRAGNYA-**90.4FM** Community-Radio-Service catering neighborhood-community on various societal-&-communal issues around radius **10 Kms** surrounding-college.
- **COVID-19 helping the Society:** Students and staff involved in supplying the Food packets to homeless and daily wages workers on the streets of Hyderabad. Provided energy Drinks and food to the traffic police on roads protecting every citizen. Groceries and provisions supplied to many families, Orphanages, old age homes. Helped NIRMAN intellectually challenged home with sanitation needs, provisions & Groceries. Through PRAGNYA-**90.4FM** Community-Radio-Service continuously publicizing on awareness programs and precautions for COVID-19 to stay safe at Home.

#### **d) Awards:**

- CSI SB Ex-President Mr. Balram Nenavath, IV CSE was conferred with the “Highest Committed Student Branch Activist” award at the 53<sup>rd</sup> CSI Annual Convention held in Bhubaneshwar 2019-20, Orissa.

- GRIET Received IEEE Darrel Chong Student Activity Award 2019-Bronze for the activity “illuminate 2018”
- ISTE GRIET SB-M.Aishwarya, EEE, GRIET received ISTE State Award of Nalla Malla Reddy Engineering College State Award for Ideal Student of Talent and Excellence from Engineering colleges in TS 2019.
- ISTE GRIET SB-M.Aishwarya Received the Best EEE Student award at the 14th ISTE TS Section Annual Convention and Awards function-2019 held at GNITS, Hyderabad on 30th December,2019.
- CSI GRIET SB Ex-President Mr. Balram Nenavath, IV CSE was conferred with the “Highest Committed Student Branch Activist” award at the 53rd CSI Annual Convention held in Bhubaneswar, Orissa.
- Tech-Cell-Hexagon hackathon 2019 was a 24 hour hackathon with participants from all over India conducted on 19 Oct 2019. GRIET start up got 4<sup>th</sup> Prize.
- E-Cell & Tech-Cell: GRIET Start-up working on Agriculture Product won III Prize in 36 hours hackathon on Artificial Intelligence for Agriculture Date:3-4 January 2020 Venue: MLR Institute of Technology

d) Other Activities:

College promotes literary expressions through REFLECTIONS the college annual magazine, and eGEM (GRIET E Magazine) a monthly letter.

**Other Important Annual Functions are as follows:**

- Annual Day: Celebrated on 26 January of each year
- Graduation Day: Second Saturday in July of each year. A unique celebration similar to the convocation ceremony in University. Graduate students are presented with provisional certificates in traditional graduation robes.
- Alumni Day: 15 Aug of each year Alumni meet at the college
- Parents Interaction Day: Parents are welcome to interact on every second Saturday
- Women’s Day
- Blood Donation Day
- Teachers Day, Yoga Day, Engineers Day are also celebrated.

iii. Soft Skill Development Facilities

Development of Soft Skills is a basic essential for the growth of every individual and organization. Hard skills can be pursued based on individual’s interest, but soft skills are a common skill set that need to be pursued and honed by every individual.

Realizing the importance of soft skills initiative has been taken up to impart the same and the training modules were designed accordingly duly giving importance to the soft skills. Thus, giving a maximum scope for the channels that need to be explored for the sake of equipping the students with the required human skills for a congenial and successful living

AT GRIET we devise a year-wise training schedule which comprises various employability skills including the both soft skills and hard skills that are required for the students. Vacation training programmes not only maximizes the effectiveness in honing the required skills set but also justifies the ample scope that need to be given to the academic aspects.

Computer Centre facilitates the students to have an access of high-speed internet connectivity to have an access for assimilating information, various exercises that could be worked on for the practice. It is also stacked with ample number of books that are useful for one’s personality development and human skills set. Language software enables the students to maximize

practice and provides them the scope of continuous improvement in the English Language area also.

Prominent and veteran motivational speakers visit our campus and speak out their experiences to build the morale and the required attitude for the sake of students' well-being and prosperous life.

### TRAINING ACTIVITIES-AT A GLANCE

Following are the various programmes, **academic-year wise** that were offered to the students to enhance the same thus to contribute the essential tools that are required for the multi-facet development of the students.

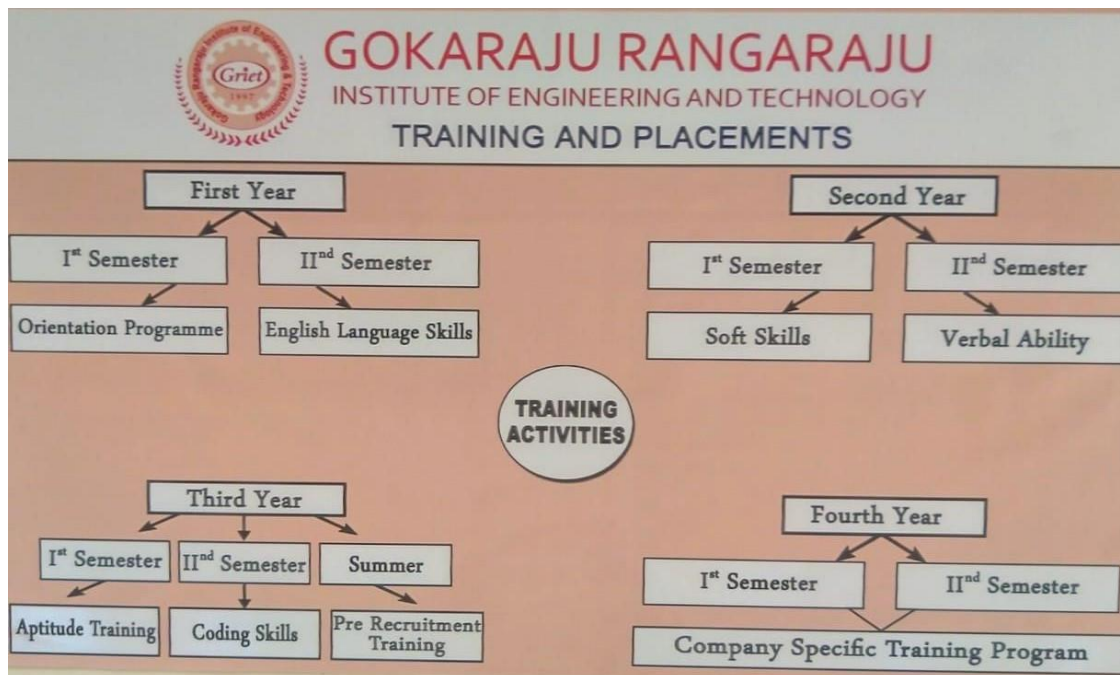

r. Teaching Learning Process(<http://www.griet.ac.in/academics.php>)

i. Curricula and syllabus for each of the programmes as approved by the University

Programme	URL
Civil Engineering	<a href="http://www.ce.griet.ac.in/AcademicProgramme_UG_Syllabusr.html">http://www.ce.griet.ac.in/AcademicProgramme_UG_Syllabusr.html</a>
Computer Science & Engineering	<a href="http://www.cse.griet.ac.in/syllabus.html">http://www.cse.griet.ac.in/syllabus.html</a>
Electrical & Electronics Engineering	<a href="http://www.eee.griet.ac.in/department_syllabus.html">http://www.eee.griet.ac.in/department_syllabus.html</a>
Electronics & Communications Engineering	<a href="http://www.ece.griet.ac.in/department_btechsyllabus.html">http://www.ece.griet.ac.in/department_btechsyllabus.html</a>
Information Technology	<a href="http://www.it.griet.ac.in/syllabus.html">http://www.it.griet.ac.in/syllabus.html</a>
Mechanical Engineering	<a href="http://www.griet.ac.in/syllabi/Mechanical%20Engineeringgr18.pdf">http://www.griet.ac.in/syllabi/Mechanical%20Engineeringgr18.pdf</a> , <a href="http://www.griet.ac.in/syllabi/Mechanical%20Engineering.pdf">http://www.griet.ac.in/syllabi/Mechanical%20Engineering.pdf</a>
Computer Science & Business system	<a href="http://www.cse.griet.ac.in/syllabus.html">http://www.cse.griet.ac.in/syllabus.html</a>
CSE(Artificial Intelligence and Machine Learning)	<a href="http://www.cse.griet.ac.in/syllabus.html">http://www.cse.griet.ac.in/syllabus.html</a>
CSE(Data Science)	<a href="http://www.cse.griet.ac.in/syllabus.html">http://www.cse.griet.ac.in/syllabus.html</a>

ii. Academic Calendar of the University :

[http://www.griet.ac.in/academic\\_calendar.php](http://www.griet.ac.in/academic_calendar.php)

iii. Academic Time Table with the name of the Faculty members handling the Course

Programme	URL
Civil Engineering	<a href="http://www.ce.griet.ac.in/images/2020-21/2020-21%20TIMETABLE/IV%20A%202020-21.pdf">http://www.ce.griet.ac.in/images/2020-21/2020-21%20TIMETABLE/IV%20A%202020-21.pdf</a> <a href="http://www.ce.griet.ac.in/images/2020-21/2020-21%20TIMETABLE/IV%20B%202020-21.pdf">http://www.ce.griet.ac.in/images/2020-21/2020-21%20TIMETABLE/IV%20B%202020-21.pdf</a> <a href="http://www.ce.griet.ac.in/images/2020-21/2020-21%20TIMETABLE/III%20A%202020-21.pdf">http://www.ce.griet.ac.in/images/2020-21/2020-21%20TIMETABLE/III%20A%202020-21.pdf</a> <a href="http://www.ce.griet.ac.in/images/2020-21/2020-21%20TIMETABLE/III%20A%202020-21.pdf">http://www.ce.griet.ac.in/images/2020-21/2020-21%20TIMETABLE/III%20A%202020-21.pdf</a> <a href="http://www.ce.griet.ac.in/images/2020-21/2020-21%20TIMETABLE/II%20A%202020-21.pdf">http://www.ce.griet.ac.in/images/2020-21/2020-21%20TIMETABLE/II%20A%202020-21.pdf</a> <a href="http://www.ce.griet.ac.in/images/2020-21/Acamedic%20Calender/B.Tech%204yr%202020-21%20AC.pdf">http://www.ce.griet.ac.in/images/2020-21/Acamedic%20Calender/B.Tech%204yr%202020-21%20AC.pdf</a> <a href="http://www.ce.griet.ac.in/images/2020-21/2020-21%20TIMETABLE/II%20B%202020-21.pdf">http://www.ce.griet.ac.in/images/2020-21/2020-21%20TIMETABLE/II%20B%202020-21.pdf</a>
Computer Science & Engineering	<a href="http://www.cse.griet.ac.in/timetable.html">http://www.cse.griet.ac.in/timetable.html</a>
Electrical & Electronics Engineering	<a href="http://www.eee.griet.ac.in/department_timetables.html">http://www.eee.griet.ac.in/department_timetables.html</a>
Electronics & Communications Engineering	<a href="http://www.ece.griet.ac.in/department_btechtimetable.html">http://www.ece.griet.ac.in/department_btechtimetable.html</a>
Information Technology	<a href="http://www.it.griet.ac.in/tt.html">http://www.it.griet.ac.in/tt.html</a>
Mechanical Engineering	<a href="http://www.me.griet.ac.in/timetables/btech.pdf">www.me.griet.ac.in/timetables/btech.pdf</a>
Humanities & Sciences	<a href="http://www.bshgriet.in/academic.html">http://www.bshgriet.in/academic.html</a>
Computer Science & Business system	<a href="http://www.bshgriet.in/academic.html">http://www.bshgriet.in/academic.html</a>
CSE(Artificial Intelligence and Machine Learning)	<a href="http://www.bshgriet.in/academic.html">http://www.bshgriet.in/academic.html</a>
CSE(Data Science)	<a href="http://www.bshgriet.in/academic.html">http://www.bshgriet.in/academic.html</a>

iv. Teaching Load of each Faculty

Programme	URL
Civil Engineering	<a href="http://www.ce.griet.ac.in/images/2020-21/2020-21%20II%20SEM%20TL.jpg">http://www.ce.griet.ac.in/images/2020-21/2020-21%20II%20SEM%20TL.jpg</a>
Computer Science & Engineering	<a href="http://www.cse.griet.ac.in/teachingload.html">http://www.cse.griet.ac.in/teachingload.html</a>
Electrical & Electronics Engineering	<a href="http://www.eee.griet.ac.in/department_teachingload.html">http://www.eee.griet.ac.in/department_teachingload.html</a>
Electronics & Communications Engineering	<a href="http://www.ece.griet.ac.in/department_btechtimetable.html">http://www.ece.griet.ac.in/department_btechtimetable.html</a>
Information Technology	<a href="http://www.it.griet.ac.in/tt.html">http://www.it.griet.ac.in/tt.html</a>
Mechanical Engineering	<a href="http://www.me.griet.ac.in/workloads/workload.pdf">www.me.griet.ac.in/workloads/workload.pdf</a>
Humanities & Sciences	<a href="http://www.bshgriet.in/academic.html">http://www.bshgriet.in/academic.html</a>
Computer Science & Business system	<a href="http://www.bshgriet.in/academic.html">http://www.bshgriet.in/academic.html</a>
CSE(Artificial Intelligence and Machine Learning)	<a href="http://www.bshgriet.in/academic.html">http://www.bshgriet.in/academic.html</a>
CSE(Data Science)	<a href="http://www.bshgriet.in/academic.html">http://www.bshgriet.in/academic.html</a>

v. Internal Continuous Evaluation System and place

**Continuous Internal Evaluation and Semester End Examinations:** The assessment of the student's performance in each course will be based on Continuous Internal Evaluation (CIE) and Semester-End Examination (SEE). The marks for each of the component of assessment are fixed as shown in the following Table.

**Assessment Procedure:**

S. No	Component of Assessment	Marks Allotted	Type of Assessment	Scheme of Examinations
1	Theory	30	Internal Examination & Continuous Evaluation	1) Two mid semester examination shall be conducted for 20 marks each for a duration of 2 hours. Average of the two mid exams shall be considered i) Subjective - 15 marks ii) Objective - 5 marks 2) Tutorials - 5 marks 3) Continuous Assessment – 5 marks
		70	Semester end examination	The semester-end examination is for a duration of 3 hours
2	Practical	30	Internal Examination & Continuous Evaluation	i) Internal Exam-10 marks ii) Record - 5 marks iii) Continuous Assessment - 15 marks
		70	Semester end examination	The semester-end examination is for a duration of 3 hours

vi. Student's assessment of Faculty, System in place :

Faculty feedback is take 3 times in a semester.

Students can submit Feedback : - (i) Through Dean of Student Affairs and then to Principal in matters other than Academics.

(ii) Through respective course coordinators to HoDs to Principal on all Academic matters.

(iii) Through Counsellors to HoDs to Principal on all matters where student so desires.

s. For each Post Graduate Courses give the following:

i. Title of the Course

ii. Curricula and Syllabi

Programme	URL
CSE	<a href="http://www.cse.griet.ac.in/syllabus.html">http://www.cse.griet.ac.in/syllabus.html</a>
VLSI	<a href="http://www.ece.griet.ac.in/department_mtechsyllabus.html">http://www.ece.griet.ac.in/department_mtechsyllabus.html</a>
PE	<a href="http://www.eee.griet.ac.in/department_syllabus.html">http://www.eee.griet.ac.in/department_syllabus.html</a>
DFM	<a href="http://www.griet.ac.in/syllabus_n/mtechsyllabus/GR18/DFM.pdf">http://www.griet.ac.in/syllabus_n/mtechsyllabus/GR18/DFM.pdf</a> <a href="http://www.griet.ac.in/syllabi/gr20Design%20for%20Manufacturing.pdf">http://www.griet.ac.in/syllabi/gr20Design%20for%20Manufacturing.pdf</a>
STE	<a href="http://www.ce.griet.ac.in/AcademicProgramme_PG_Syllabusr.html">http://www.ce.griet.ac.in/AcademicProgramme_PG_Syllabusr.html</a>
DS	<a href="http://www.it.griet.ac.in/DS%20-%20MTECH%20SYLLABUS%20GR20%20REG.pdf">http://www.it.griet.ac.in/DS%20-%20MTECH%20SYLLABUS%20GR20%20REG.pdf</a>

iii. Laboratory facilities exclusive to the Post Graduate Course

## MTEch Labs for all programmes

Programme	Semester	Lab1	Lab2
CSE	I	Advanced Data Mining Lab/ Information Security Lab/ Advanced Python Programming Lab	Advanced Data Structures Lab
	II	Image Processing Lab/ Advanced Data Science Lab/ Data Analytics Lab	Machine Learning and Applications Lab
VLSI	I	HDL Simulation Lab	Digital CMOS IC Design Lab
	II	Analog CMOS IC Design Lab	ASIC Design Lab
PE	I	Electrical Drives Laboratory	Power Electronics Lab
	II	Power Quality lab	Digital Signal Processing Lab
DFM	I	Computer Aided Design Lab	Advanced Manufacturing Process Lab
	II	Computer Aided Manufacturing Lab	Tool Design Lab
STE	I	Structural Design Lab	Advanced Concrete Lab
	II	Model Testing Lab	Numerical Analysis Lab
DS	I	Advanced Data Structures and Algorithms Lab	Data Science Lab
	II	Soft Computing Lab	Machine learning and Big Data Analytics Lab

### t. Special Purpose

- i. Software, all design tools in case: **Turnitin** software provides the instructors and the students with the tools to prevent plagiarism, engage students in the writing process, and provide personalized feedback.
- ii. Academic Calendar and framework:  
[http://www.griet.ac.in/academic\\_calendar.php](http://www.griet.ac.in/academic_calendar.php)

## 16. Enrollment of students in the last 3years

**Student Strength - Course wise-2021-22 ( Odd Semester)**

S. No	Name of the course	Year				Total
		I Year	II Year	III Year	IV Year	
	<b>B. Tech</b>					
1	Civil Engineering	52	64	130	133	379
2	CSB	63	66	0	0	129
3	CSD	65	66	0	0	131
4	CSE	387	402	401	398	1588
5	CSM	193	69	0	0	262
6	ECE	194	330	333	333	1190
7	EEE	63	66	131	131	391
8	IT	192	198	205	196	791
9	MEC	51	65	134	129	379
	<b>Total B. Tech</b>	<b>1260</b>	<b>1326</b>	<b>1334</b>	<b>1320</b>	<b>5240</b>
	<b>M.Tech</b>					
1	Power Electronics	4	12			16
2	CSE	4	13			17
3	VLSI	7	14			21
4	DFM	6	9			15
5	Structural Engineering	21	29			20
6	Data Science	2	11			13
	<b>Total M. Tech</b>	<b>44</b>	<b>88</b>			<b>132</b>
<b>Total Students @GRIET</b>						<b>5372</b>

**Student Strength - Course wise-2020-21 ( Odd Semester)**

S. No	Name of the course	Year				Total
		I Year	II Year	III Year	IV Year	
	<b>B. Tech</b>					
1	Civil Engineering	60	132	133	140	465
2	CSB	60	-	-	-	60
3	CSD	60	-	-	-	60
4	CSE	363	402	398	428	1591
5	CSM	61	-	-	-	61
6	ECE	300	333	333	361	1327
7	EEE	57	133	131	135	456
8	IT	180	205	196	195	776
9	MEC	58	135	129	141	463
	<b>Total B. Tech</b>	<b>1199</b>	<b>1340</b>	<b>1320</b>	<b>1400</b>	<b>5259</b>
	<b>M.Tech</b>					
1	Power Electronics	<b>12</b>	<b>14</b>			<b>26</b>
2	CSE	<b>13</b>	<b>16</b>			<b>29</b>
3	VLSI	<b>14</b>	<b>11</b>			<b>25</b>
4	DFM	<b>9</b>	<b>13</b>			<b>22</b>
5	Structural Engineering	<b>29</b>	<b>26</b>			<b>55</b>
6	Data Science	<b>11</b>	<b>0</b>			<b>11</b>
	<b>Total M. Tech</b>	<b>88</b>	<b>80</b>			<b>168</b>
	<b>Total Students @GRIET</b>					<b>5427</b>

17. List of Research Projects/ Consultancy Works

a. Number of Projects carried out, funding agency, Grant received

<http://www.griet.ac.in/research.php>

b. Publications (if any) out of research in last three years out of masters projects

<http://www.griet.ac.in/research.php>



c. Industry Linkage

<http://www.griet.ac.in/research.php>

d. MoUs with Industries (minimum3)

S.No	Industry / Company / Institution Name	Start Date	Expiry Date
1	BITSILICA Pvt Ltd	04.02.2022	03.02.2023
2	Prof V S Raju Consultants, Hyderabad	18.04.2021	17.04.2023
3	Continental Designer Project Counultant, Hyderabad	11.04.2021	10.04.2023
4	Murthy & Manyam Architects and Engineers, Hyderabad	11.04.2021	10.04.2023
5	Wipro Limited	08.04.2021	07.04.2024
6	M/s BhagyaShree Industries	08.04.2021	∞
7	Greater Hyderabad Municipal Corporation (GHMC)	24.03.2021	31.03.2022
8	Digilogic Systems Pvt. Ltd	17.02.2021	∞
9	Black Buck Engineers Pvt Ltd	15.02.2021	14.02.2025
10	RK Engineers	01.02.2021	∞
11	Council of Scientific and Industrial Research (CSIR)	24.12.2020	23.12.2023
12	M/s Coherendz India Private Ltd.,	05.12.2020	04.12.2021
13	Tata Consultancy Services Ltd.	11.11.2020	31.05.2025
14	NASSCOM	31.03.2020	30.03.2021
15	GHMC Quality Control Systems	12.03.2020	12.03.2022
16	Telangana State Council of Science and Technology (TSCOST)	26.02.2020	25.02.2023
17	Storm International Group pvt Ltd, Australia	28.01.2020	27.01.2023
18	University of Central Missouri, USA	23.01.2020	22.01.2023
19	SKYY Rider Institutions for Advanced Skill and Research (SRI)	02.01.2020	01.01.2022
20	BR Corp	02.01.2020	01.01.2021
21	TiE-Grand	23.12.2019	31.03.2020
22	End Now Foundation	21.12.2019	20.12.2020
23	National Cyber Safety and Security Standards (NCSSS)	18.12.2019	16.12.2020

24	Vaageswari College of Engineering	09.12.2019	06.09.2022
25	Joginpally B. R. Pharmacy College	22.11.2019	06.09.2022
26	Bhaskar Pharmacy College	22.11.2019	06.09.2022
27	Methodist College of Engineering & Technology	18.11.2019	06.09.2022
28	Joginpally B.R. Engineering College	02.11.2019	06.09.2022
29	KG Reddy College of Engineering & Technology	02.11.2019	06.09.2022
30	ICT Academy	30.10.2019	01.11.2020
31	Ellenki College of Engineering & Technology	29.10.2019	06.09.2022
32	Ellenki Institute of Engineering and Technology	29.10.2019	06.09.2022
33	Vijay Rural Engineering College	29.10.2019	06.09.2022
34	Thing Tronics Pvt. Ltd.,	26.08.2019	25.08.2021
35	SMEA Analytics	25.08.2019	24.08.2021
36	Oracle Academy agreement	23.08.2019	22.08.2022
37	Measure India Corporation Pvt Ltd.,	22.08.2019	21.08.2020
38	International Association of Online Engineering (IOE)	04.08.2019	01.10.2020
39	International Association of Online Engineering (IIM)	04.08.2019	01.11.2020
40	Global Education and Career Forum (GECF)	22.07.2019	∞
41	Adroitec Engineering Solutions Pvt. Ltd.	11.07.2019	11.07.2022
42	Telangana Academy for Skill and Knowledge	10.06.2019	09.06.2020
43	Prof V S Raju Consultants, Hyderabad	17.04.2019	17.04.2021
44	Master PCB Tech Pvt Ltd	15.04.2019	∞
45	Murthy & Manyam Architects and Engineers, Hyderabad	10.04.2019	10.04.2021
46	Continental Designer Project Counultant, Hyderabad	10.04.2019	04.09.2021
47	Blue Eyes Intelligence Engineering and Sciences Publication	01.04.2019	30.06.2019
48	ALEAP WE-HUB	30.03.2019	30.03.2024
49	Clove Technologies Private Limited	25.02.2019	25.02.2022
50	Analogics Tech India Ltd	17.02.2019	17.02.2022

51	NCC	15.02.2019	14.02.2024
52	Carat RED Technologies LLP	12.02.2019	∞
53	British Council	10.02.2019	∞
54	Thermopads Pvt Ltd	06.02.2019	∞
55	R K Engineers	31.01.2019	31.01.2022
56	Education Matters	03.01.2019	∞
57	MNR College of Engineering & Technology	26.11.2018	06.09.2022
58	Vivekananda Institute of Technology & Science	16.11.2018	06.09.2022
59	Rishi M.S. Institute of Engineering & Technology for Women	16.11.2018	06.09.2022
60	Kshatriya College of Engineering	16.11.2018	06.09.2022
61	IDEALABS FutureTech Ventures	03.10.2018	∞
62	M/S SR Tools Master PCB Tech Pvt.Ltd	29.09.2018	28.09.2021
63	Akshaya Solar Power India Pvt Ltd	20.08.2018	19.08.2021
64	Oxford Achiever Programme	13.08.2018	13.08.2019
65	Demeter Inc, SR Nagar, Hyderabad	30.07.2018	30.07.2021
66	Eleven 01 Technologies	25.07.2018	∞
67	Nucleus Vision LLC	20.07.2018	∞
68	Dell EMC External Research & Academic Alliance	17.07.2018	17.07.2019
69	Ample Auto Tech Pvt Ltd.,	16.07.2018	15.07.2020
70	XENONSTACK Training and Lab Consulting Agreement	12.07.2018	12.07.2019
71	Vasuprada Consultants LLP, New Delhi	04.07.2018	04.07.2020
72	National Entrepreneurship Network (NEN)	11.04.2018	11.04.2021
73	Studenting Era	19.03.2018	19.03.2021
74	BIM GRAFX	06.03.2018	13.02.2021
75	Red Hat India Private Limited	01.03.2018	01.03.2021
76	NRSC, ISRO	22.02.2018	22.02.2021
77	HighDrone Technical Services pvt Limited	10.01.2018	01.01.2019
78	NPTEL Local Chapter	28.12.2017	∞

79	Samara National Research University	27.12.2017	27.12.2022
80	The University of Jaen (Spain)	23.11.2017	28.04.2020
81	Bharatiya Yuva Shakti Trust, Hyderabad Cluster	29.08.2017	29.08.2019
82	The Center on Conflict and Development, Texas A & M University USA	26.08.2017	25.08.2019
83	Aizant Global Analytics Pvt Ltd (AGA)	05.05.2017	04.05.2019
84	Innovation Communications Systems Ltd	31.01.2017	31.01.2020
85	Microsoft Technology Associate	28.01.2017	28.01.2019
86	Analogics Tech India Ltd	26.12.2016	26.12.2018
87	Lucerne University of Applied Sciences and Arts, Switzerland	12.12.2016	12.12.2021
88	Aleksandras Stulginskis University, Lithuania	02.11.2016	02.11.2020
89	KRIMSH Consulting Private Limited	15.10.2016	15.10.2021
90	Karabuk University, Turkey	07.10.2016	07.10.2020
91	University of Antwerp, Belgium	29.09.2016	29.09.2018
92	Cisco Academy membership agreement	29.08.2016	Every year renewal
93	NI Systems (India) Pvt Lt, Bangalore	13.04.2016	13.04.2018
94	Spoken Tutorial (ST), IIT Bombay	30.01.2016	Every year renewal
95	BC Examinations & English Services India Private Ltd	01.01.2016	29.02.2018
96	IBM India Pvt. Ltd.	17.12.2015	16.12.2018
97	SAP University alliances Educational Material Utilization Contract for Teaching Purpose	23.09.2015	23.09.2017
98	Tata Consultancy Services Ltd.	01.04.2015	31.03.2018
99	APSFKNW & ISB in 2015 for Technology Entrepreneurship Program	09.06.2014	11.03.2017
100	M/s Sten Bies GmbH, Germany	01.03.2013	01.09.2013
101	FutureTech Instruments Ltd	17.11.2012	17.11.2017

102	iCarnegie powered by CMU	18.11.2011	18.11.2016
103	HCL Infosystems Ltd	25.07.2009	25.07.2012
104	TRI Technosolutions Pvt Ltd	26.08.2008	26.08.2009
105	Centronix	09.02.2008	09.02.2010
106	Medi-Sun Medical Products	04.01.2008	04.01.2011
107	Care Medi Systems	18.10.2007	18.10.2010
108	Medequip Services	06.07.2007	06.07.2010
109	Micro Zone	18.10.2006	18.10.2009
110	Control Systems	15.10.2005	15.10.2008
111	Hi-Q Electronic Systems	22.06.2005	22.06.2008
112	Nalanda Telematics & Informatics Ltd	15.06.2005	15.06.2008
113	Futuretech	15.06.2005	15.06.2008
114	Vector	15.06.2005	15.06.2008
115	Vem Technologies Pvt Ltd	10.06.2005	10.06.2008
116	Thermopads Pvt Ltd	02.06.2005	02.06.2008
117	Pentagram Research Centre Pvt Ltd	02.06.2005	02.06.2008
118	Cybermotion Technologies Pvt Ltd	15.12.2004	15.08.2007

18. LoA and subsequent EoA till the current Academic Year



Prof. G. Sangameshwara  
 Adviser (A & T)  
 F.No.: 730 – 50 - 257(E) / ET /97

September 15,1997

To  
 Principal Secretary to Government  
 Higher Education Department  
 Govt. of Andhra Pradesh  
 407, 'J' Block Secretariat

Sob: AICTE approval to GOKARAJU RANGA RAJU EDUCATIONAL SOCIETY 6TH FLOOR, VARUN TOWERS 1-10-177 / A, BEGUMPET, HYDERABAD 500 016 for establishment of GOKARAJU RANGA RAJU INSTITUTE OF ENGINEERING & TECHNOLOGY, BACHIPALLY VILLAGE, MIYAPUR, RANGA REDDY DIST.

sir,

I am directed to state that based on the consultations with the concerned State Govt. and the affiliation university and on recommendations of the Regional Committee and the Expert Committee constituted by the Council and as per the provisions of AICTE regulations, the All India Council for Technical Education (AICTE) is pleased to accord approval to GOKARAJU RANGA RAJU EDUCATIONAL SOCIETY 6TH FLOOR, VARUN TOWERS, 1-10-177/A, BEGUMPET, HYDERABAD - 500 016 for the establishment of GOKARAJU RANGA RAJU INSTITUTE OF ENGINEERING & TECHNOLOGY, Bachipally Village, Miyapur, RANGA REDDY Dist and to conduct following Degree course(s) in ENGINEERING & TECHNOLOGY with an annual intake mentioned against each for the session 1997—1998

Course(s)	Intake	Level	Duration
Computer Science & Engg	40	Deoree	4 yr(s)
Electrical & Eiectrnics Inna.	40	Degree	4 yr(s)
Electronics Communication Engg.	40	Degree	4 yr(s)
Mechanical Engineering	60	Degree	4 yr(s)
Total		180	

This approval has been accorded as per the norms and standards of AICTE.

The admission will be made in accordance with Regulations notified by the AICTE vide GSR 476(1) dated 20.05.1994 based on the hon'ble Supreme Court Judgment dated 04.02.1993 with regard to WP(C) No. 607 of 1992 in the case of Umni Krishana, JP and other etc. Y/s. State Government of Andhra Pradesh and others etc. and later Judgments. No Management / institute/Trust or Society shall announce admissions directly under any circumstances. Any action contrary to this provision taken by the institute will make it liable to be derecognized

Further in the event of infringement /contravention or non-covariance of the norms and standards as prescribed by the AICTE. The Council shall take further action to withdraw approval and the liability arising out of such withdrawal of approval will be solely that of management /Trust/Society and/or Institution

The Council may inspect/ visit the institution any time it may deen fit to note the progress/ compliance. The attention of the management is drawn to the fact that the approval given now is only for one academic session, at the end of which an expert committee shall visit to assess if the norms and standards as stipulated by AICTE are fulfilled, and only then will the continuation or otherwise shall be intimated.

You are requested to kindly monitor the progress made by these institutions for fulfillment Of norms and standards of the council and keep the concerned Regional Office and AICTE, New Delhi Informed

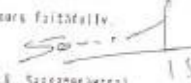
Yours faithfully,  
  
 15/9/97  
 G. Sangameshwara

## All India Council for Technical Education

(A Statutory body under Ministry of Education, Govt. of India)

Nelson Mandela Marg, Vasant Kunj, New Delhi-110070 Website: [www.aicte-india.org](http://www.aicte-india.org)



### APPROVAL PROCESS 2022-23

#### Extension of Approval (EoA)

F.No. South-Central/1-10981008040/2022/EoA

Date: 03-Jul-2022

To,

The Principal Secretary  
(Higher Education) Govt. of Telangana,  
O Block, 117 Telangana Secretariat,  
Hyderabad

**Sub: Extension of Approval for the Academic Year 2022-23**

Ref: Application of the Institution for Extension of Approval for the Academic Year 2022-23

Sir/Madam,

In terms of the provisions under the All India Council for Technical Education (Grant of Approvals for Technical Institutions) Regulations, 2022 Notified on 4th February, 2022 and amended on 24th February 2022 and norms standards, procedures and conditions prescribed by the Council from time to time, I am directed to convey the approval to

<b>Permanent Id</b>	1-2894231	<b>Application Id</b>	1-10981008040
<b>Name of the Institution</b>	GOKARAJU RANGARAJU INSTITUTE OF ENGINEERING & TECHNOLOGY(E&T)	<b>Name of the Society/Trust</b>	GOKARAJU RANGARAJU EDUCATIONAL SOCIETY
<b>Institution Address</b>	BACHUPALLY KUKATPALLY 500090, HYDERABAD, RANGAREDDI, Telangana, 500090	<b>Society/Trust Address</b>	,VIJAYAWADA, KRISHNA, Andhra Pradesh, 520010
<b>Institution Type</b>	Private-Self Financing	<b>Region</b>	South-Central
<b>Year of Establishment</b>	1997		

**To conduct following Courses with the Intake Indicated below for the Academic Year 2022-23**

Level	Program	Course	Affiliating Body (University /Body)	Intake Approved for 2021-22	Intake Approved for 2022-23	NRI Approval Status	PN / Gulf quota/ OCI Approval Status
UNDER GRADUATE	ENGINEERING AND TECHNOLOGY	CIVIL ENGINEERING	Jawaharal Nehru Technological University, Hyderabad	60	60	Yes	NA
UNDER GRADUATE	ENGINEERING AND TECHNOLOGY	COMPUTER SCIENCE AND BUSINESS SYSTEM	Jawaharal Nehru Technological University, Hyderabad	60	60	Yes	NA
UNDER GRADUATE	ENGINEERING AND TECHNOLOGY	COMPUTER SCIENCE AND ENGINEERING	Jawaharal Nehru Technological University, Hyderabad	360	360	Yes	NA

Level	Program	Course	Affiliating Body (University /Body)	Intake Approved for 2021-22	Intake Approved for 2022-23	NRI Approval Status	FN / Gulf quota/ OCM Approval Status
UNDER GRADUATE	ENGINEERING AND TECHNOLOGY	COMPUTER SCIENCE AND ENGINEERING (DATA SCIENCE)	Jawaharal Nehru Technological University, Hyderabad	60	120	Yes	NA
UNDER GRADUATE	ENGINEERING AND TECHNOLOGY	COMPUTER SCIENCE AND ENGINEERING(A RTIFICIAL INTELLIGENCE AND MACHINE LEARNING)	Jawaharal Nehru Technological University, Hyderabad	180	180	Yes	NA
UNDER GRADUATE	ENGINEERING AND TECHNOLOGY	ELECTRICAL AND ELECTRONICS ENGINEERING	Jawaharal Nehru Technological University, Hyderabad	60	60	Yes	NA
UNDER GRADUATE	ENGINEERING AND TECHNOLOGY	ELECTRONICS & COMMUNICATION ENGG	Jawaharal Nehru Technological University, Hyderabad	180	120	Yes	NA
UNDER GRADUATE	ENGINEERING AND TECHNOLOGY	INFORMATION TECHNOLOGY	Jawaharal Nehru Technological University, Hyderabad	180	180	Yes	NA
UNDER GRADUATE	ENGINEERING AND TECHNOLOGY	MECHANICAL ENGINEERING	Jawaharal Nehru Technological University, Hyderabad	60	60	Yes	NA
POST GRADUATE	ENGINEERING AND TECHNOLOGY	STRUCTURAL ENGINEERING	Jawaharal Nehru Technological University, Hyderabad	30	30	Yes	NA
POST GRADUATE	ENGINEERING AND TECHNOLOGY	DESIGN FOR MANUFACTURING	Jawaharal Nehru Technological University, Hyderabad	12	12	Yes	NA
POST GRADUATE	ENGINEERING AND TECHNOLOGY	POWER ELECTRONICS	Jawaharal Nehru Technological University, Hyderabad	12	12	Yes	NA
POST GRADUATE	ENGINEERING AND TECHNOLOGY	VLSI	Jawaharal Nehru Technological University, Hyderabad	12	12	Yes	NA



Level	Program	Course	Affiliating Body (University /Body)	Intake Approved for 2021-22	Intake Approved for 2022-23	NRI Approval Status	PN / Gulf quota/ OCI/ Approval Status
POST GRADUATE	ENGINEERING AND TECHNOLOGY	COMPUTER SCIENCE AND ENGINEERING	Jawaharal Nehru Technological University, Hyderabad	12	12	Yes	NA
POST GRADUATE	ENGINEERING AND TECHNOLOGY	DATA SCIENCE	Jawaharal Nehru Technological University, Hyderabad	12	12	Yes	NA

\$\$ New Course(s)/Increase in intake should be offered in Emerging Area

It is mandatory to comply with all the essential requirements as given in APH 2022-23 (Appendix 8)

#### Important Instructions

1. The State Government/ UT/ Directorate of Technical Education/ Directorate of Medical Education shall ensure that 10% of reservation for Economically Weaker Section (EWS) as per the reservation policy for admission, operational from the Academic year 2019-20 is implemented without affecting the reservation percentages of SC/ ST/ OBC (NCL)/ General. However, this would not be applicable in the case of Minority Institutions referred to the Clause (1) of Article 30 of Constitution of India. Such Institution shall be permitted to increase in annual permitted strength over a maximum period of two years.
2. The Institution offering courses earlier in the Regular Shift, First Shift, Second Shift/Part Time are now amalgamated as total intake and shall have to fulfil all facilities such as Infrastructure, Faculty and other requirements as per the norms specified in the Approval Process Handbook 2022-23 for the Total Approved Intake. Further, the Institutions Deemed to be Universities/ Institutions having Accreditation/ Autonomy status shall have to maintain the Faculty: Student ratio as specified in the Approval Process Handbook. All such Institutions/ Universities shall have to create the necessary Faculty, Infrastructure and other facilities WITHIN 2 YEARS to fulfil the norms based on the Affidavit submitted to AICTE beginning with the Academic Year 2022-23.
3. Strict compliance of Anti-Ragging Regulation, Establishment of Committee for SC/ ST, Establishment of Internal Complaint Committee (ICC), Establishment of Online Grievance Redressal Mechanism, Barrier Free Built Environment for disabled and elderly persons, Fire and Safety Certificate should be maintained as Approval Process Handbook and provisions made in AICTE Regulation notified from time to time.
4. In case of any differences in content in this Computer generated Extension of Approval Letter, the content/information as approved by the Executive Council / General Council as available on the record of AICTE shall be final and binding.

**Pharmacy Institute:** In compliance with the order dated 05.03.2020 passed by the Hon'ble Supreme Court of India in Transferred Petitions (CIVIL) No 87-101 of 2014, for the existing institutions offering courses in Pharmacy Programme, approval of Pharmacy Council of India (PCI) is mandatory and AICTE approval is NOT required. The requirements for running the Programme (Diploma / UG / PG) such as Land & Build-up Area, Student-faculty ratio, intake etc. will be as per the respective regulatory body (PCI). In case of any inconsistency in the course name and intake for EoA issued by AICTE and the approval by PCI, the approval of PCI shall prevail.

**Architecture Institute:** In compliance with the order dated 08.11.2019 passed by the Hon'ble Supreme Court of India CA No 394/ 2005, for the existing institutions offering Courses in Architecture Programme, approval by the Council of Architecture (CoA) is mandatory and AICTE approval is NOT required. The requirements for running the Programme (Diploma / UG / PG) such as Land & Build-up Area, Student-faculty ratio, intake etc. will be as per respective regulatory body (CoA). In case of any inconsistency in the course name and

Intake for CoA issued by AICTE and the approval by CoA, the approval of CoA shall prevail.

**Deemed to be University:** Institutions Deemed to be Universities (Running Technical Education Programmes), it is mandatory to have AICTE approval from the Academic Year 2015-16 in compliance of the Hon'ble Supreme Court Order dated 03-11-2017 passed in CA No.17869-17870 /2017.

Prof.Rajive Kumar  
Member Secretary, AICTE

Copy to:

1. The Director Of Technical Education\*\*, Telangana
2. The Registrar\*\*,  
Jawaharal Nehru Technological University, Hyderabad
3. The Principal / Director,  
GOKARAJU RANGARAJU INSTITUTE OF ENGINEERING & TECHNOLOGY(E&T)  
Bachupally  
Kukatpally  
500090,  
Hyderabad/Rangareddi,  
Telangana,500090
4. The Secretary / Chairman,  
  
VIJAYAWADA, KRISHNA  
Andhra Pradesh, 520010
5. The Regional Officer,  
All India Council for Technical Education  
First Floor, old SICARD Building  
Jawaharal Nehru Technological University  
Meesab Tank, Hyderabad-500078
6. Guard File(AICTE)

Note: Validity of the Course details may be verified at <http://www.aicte-india.org/>

\*\* Individual Approval letter copy will not be communicated through Post/Email. However, consolidated list of Approved Institutions(bulk) will be shared through official Email Address to the concerned Authorities mentioned above.

*This is a computer generated Statement. No signature Required*

**GOKARAJU RANGARAJU INSTITUTE OF ENGINEERING AND TECHNOLOGY**  
**(A Division of Gokaraju Rangaraju Educational Society)**  
**BALANCE SHEET AS AT 31ST MARCH 2022**

LIABILITIES	SCH	AMOUNT (RUPEES)	ASSETS	SCH-I	AMOUNT (RUPEES)
RESERVES AND SURPLUS			FIXED ASSETS	1	32,67,37,460
EXCESS OF INCOME OVER EXP.			FEES & OTHER RECEIVABLES		34,14,89,456
OPENING BALANCE		1,28,01,63,860	CONSTRUCTION & OTHER ADVANCES		53,39,456
ADD: DURING THE YEAR		15,82,26,585	BANK BALANCES - CA & SB		14,81,34,016
		1,43,83,90,445	FIXED DEPOSITS WITH BANKS		3,21,71,194
BANK OVERDRAFT		-	CASH BALANCE		3,08,561
STATUTORY DUES & TDS PAYABLE		1,26,800	PREPAID EXPENSES		17,60,319
CREDITORS FOR EXPENSES AND OTHERS		1,47,87,564	DEPOSITS WITH OTHERS		31,61,886
CREDITORS AGAINST PURCHASE OF ASSETS		9,34,550	INTRST ACCRUED BUT NOT DUE		16,79,804
FEES RECEIVED IN ADVANCE		32,53,941			
CAUTION DEPOSITS REFUNDABLE		67,64,000			
GRANT IN AID FROM UGC & OTHERS -					
UNSPENT		87,75,889			
GRATUITY PAYBLE		8,92,621	GRE SOCIETY		61,31,43,658
		1,47,39,25,810			1,47,39,25,810

**NOTE: The financial statements has been prepared as per the books of accounts maintained by the Institution.**

FOR P. R. DATLA & CO.,  
 CHARTERED ACCOUNTANTS  
 FIRM REG. NO. 006067S



SURYANARAYANA PANNALA  
 PARTNER  
 MEMBERSHIP NO. 212327.  
 UDIN: 22212327ARCEKH7566  
 PLACE : VIJAYAWADA  
 DATE : 06/09/2022

FOR AND ON BEHALF OF THE MANAGING COMMITTEE

*G.V.K. Ranga Raju*

G.V.K. RANGA RAJU  
 VICE PRESIDENT  
 VICE PRESIDENT

Gokaraju Rangaraju Educational Society  
 Bachupally, Kukatpally, Hyderabad-500 090

19. Accounted audited statement for the last three years

**GOKARAJU RANGARAJU INSTITUTE OF ENGINEERING AND TECHNOLOGY  
(A Division of Gokaraju Rangaraju Educational Society)  
BALANCE SHEET AS AT 31ST MARCH 2021**

LIABILITIES	SCH	AMOUNT (RUPEES)	ASSETS	SCH	AMOUNT (RUPEES)
RESERVES AND SURPLUS			<b>FIXED ASSETS</b>	1	306,610,539
EXCESS OF INCOME OVER EXP.			FEES & OTHER RECEIVABLES		317,143,565
OPENING BALANCE		1,111,407,846	CONSTRUCTION & OTHER ADVANCES		2,297,956
ADD: DURING THE YEAR		168,756,014	BANK BALANCES - CA & SB		83,310,775
		1,280,163,860	FIXED DEPOSITS WITH BANKS		142,903,787
BANK OVERDRAFT		30,300,325	CASH BALANCE		198,284
STATUTORY DUES & TDS PAYABLE		355,422	PREPAID EXPENSES		1,790,483
CREDITORS FOR EXPENSES AND OTHERS		25,912,375	DEPOSITS WITH OTHERS		2,636,886
CREDITORS AGAINST PURCHASE OF ASSETS		515,059	INTREST ACCRUED BUT NOT DUE		5,256,826
FEES RECEIVED IN ADVANCE		1,499,120			
CAUTION DEPOSITS REFUNDABLE		8,255,000			
GRANT IN AID FROM UGC & OTHERS - UNSPENT		7,998,002			
GRATUITY PAYBLE		950,000	GRE SOCIETY		493,800,061
		1,355,949,163			1,355,949,162

**NOTE: The financial statements has been prepared as per the books of accounts maintained by the Institution.**

FOR P. R. DATLA & CO.,  
CHARTERED ACCOUNTANTS  
FIRM REG. NO. 0060675



SURYANARAYANA PANNALA  
PARTNER  
MEMBERSHIP NO. 212327.

PLACE : VIJAYAWADA  
DATE : 30/10/2021

FOR AND ON BEHALF OF THE MANAGING COMMITTEE

G.V.K. RANGA RAJU  
VICE PRESIDENT

GOKARAJU RANGARAJU  
EDUCATIONAL SOCIETY

N. S. R. Road, Vijayawada, Andhra Pradesh  
Kukatpally, Hyderabad - 500 090.

**GOKARAJU RANGARAJU INSTITUTE OF ENGINEERING AND TECHNOLOGY**  
(A Division of Gokaraju Rangaraju Educational Society)  
**BALANCE SHEET AS AT 31ST MARCH 2019**

LIABILITIES	SCH	AMOUNT (RUPEES)	ASSETS	SCH	AMOUNT (RUPEES)
RESERVES AND SURPLUS			FIXED ASSETS	1	337,419,643
EXCESS OF INCOME OVER EXP.			FEES & OTHER RECEIVABLES		185,619,129
OPEINING BALANCE		935,170,759	CONSTRUCTION & OTHER ADVANCES		805,915
ADD: DURING THE YEAR		54,427,659	BANK BALANCES - CA & SB		39,636,696
		989,598,419	FIXED DEPOSITS WITH BANKS		188,530,641
SECURED LOANS		32,353	CASH BALANCE		392,080
STATUTORY DUES & TDS PAYABLE		2,622,715	PREPAID EXPENSES		2,581,277
CREDITORS FOR EXPENSES AND OTHERS		36,481,799	DEPOSITS WITH OTHERS		1,343,495
CREDITORS AGAINST PURCHASE OF ASSETS		8,933,586	INTREST ACCRUED BUT NOT DUE		10,339,539
FEES RECEIVED IN ADVANCE		11,109,900			
CAUTION DEPOSITS REFUNDABLE		6,549,000			
GRANT IN AID FROM UGC & OTHERS -					
UNSPENT		3,866,594			
GRATUITY PAYBLE		7,121,092	GRE SOCIETY		299,647,050
		1,066,315,465			1,066,315,465

**NOTE: The financial statements has been prepared as per the books of accounts maintained by the Institution.**

FOR P. R. DATLA & CO.,  
CHARTERED ACCOUNTANTS  
FIRM REG. NO. 006067S



SURYANARAYANA PANNALA  
PARTNER  
MEMBERSHIP NO. 212327.

PLACE : VIJAYAWADA  
DATE : 10-07-2019.



FOR AND ON BEHALF OF THE MANAGING COMMITTEE

G.V.K. RANGA RAJU  
VICE PRESIDENT

VICE PRESIDENT  
GOKARAJU RANGARAJU  
EDUCATIONAL SOCIETY  
Bachupally, Kukatpally,  
Hyderabad - 500 090.

**GOKARAJU RANGARAJU INSTITUTE OF ENGINEERING AND TECHNOLOGY**  
**(A Division of Gokaraju Rangaraju Educational Society)**  
**BALANCE SHEET AS AT 31ST MARCH 2020**

LIABILITIES	SCH	AMOUNT (RUPEES)	ASSETS	SCH	AMOUNT (RUPEES)
RESERVES AND SURPLUS			FIXED ASSETS	1	365,001,731
EXCESS OF INCOME OVER EXP.			FEES & OTHER RECEIVABLES		215,674,827
OPENING BALANCE		989,598,406	CONSTRUCTION & OTHER ADVANCES		8,800,282
ADD: DURING THE YEAR		121,809,441	BANK BALANCES - CA & SB		182,949,212
		1,111,407,847	FIXED DEPOSITS WITH BANKS		73,003,727
BANK OVERDRAFT		20,281,546	CASH BALANCE		113,052
STATUTORY DUES & TDS PAYABLE		184,701	PREPAID EXPENSES		3,135,886
CREDITORS FOR EXPENSES AND OTHERS		64,940,941	DEPOSITS WITH OTHERS		1,586,886
CREDITORS AGAINST PURCHASE OF ASSETS		6,890,486	INTEREST ACCRUED BUT NOT DUE		3,614,529
FEES RECEIVED IN ADVANCE		8,586,707	TAX DEDUCTED AT SOURCE		934,835
CAUTION DEPOSITS REFUNDABLE		6,937,000			
GRANT IN AID FROM UGC & OTHERS -					
UNSPENT		12,997,083			
GRATUITY PAYBLE		952,097	GRE SOCIETY		378,163,441
		<u>1,233,178,408</u>			<u>1,233,178,408</u>

**NOTE: The financial statements has been prepared as per the books of accounts maintained by the Institution.**

FOR P. R. DATLA & CO.,  
 CHARTERED ACCOUNTANTS  
 FIRM REG. NO. 0060679

  
 SURYANARAYANA PANNALA  
 PARTNER  
 MEMBERSHIP NO. 212327.

PLACE : VIJAYAWADA  
 DATE : 05-12-2020.



FOR AND ON BEHALF OF THE MANAGING COMMITTEE

  
 G.V.K. RANGA RAJU  
 VICE PRESIDENT  
 VICE PRESIDENT  
 GOKARAJU RANGARAJU  
 EDUCATIONAL SOCIETY  
 Sachupally, K. katpally,  
 Hyderabad - 500 080.

20. Best Practices adopted, if any

**Best Practice: 1**

- **Title of the practice:** G-CLIP (GRIET Competency Level Improvement Program)

**Objectives of the practice:**

GRIET being a premier technical institution functions with the vision of blossoming into the best of institutions for engineers with attitudes, skills and knowledge so as to become an epicentre of creative solutions, take every effort to groom the students into the best professionals through G-CLIP Programme.

With the mission of imparting quality education with an emphasis on practical skills and social relevance, GRIET just not offers UG & PG Programmes but gives value addition to these programmes through all possible ways and means.

**The Context:**

With the reports of various agencies voicing concern over the employability readiness of the present engineering graduates, GRIET has come out with an action plan to equip the students through diverse strategies. Apart from offering an array of elective courses to the students, appropriate strategies are formulated to enhance the employability through their empowerment with skills.

**The Practice:**

Keeping the needs and aspirations of the students in mind the college is offering totally 9 number of electives to the UG Students and 6 number of electives to PG Students. The institute offers 2 laboratory courses on English Language alone, one in the first year and an Advanced English communication lab in the III Year. In all, 98 value added courses are offered in diverse domains of engineering and technology. 6 number of courses in ME, 2 in CE, 15 in EEE, 11 in ECE, 20 in CSE, 28 in IT are offered. Out of this 98, 35 number of programmes are of international certification in nature. All these courses are carefully designed after carrying out a gap analysis and introduced following due procedures through BoS and Academic Council. About 4251 students were enrolled in 2014 which grew up-to 5110 number in 2019. In the last five years 3329 number of students were benefited through these value-added programs. Besides this, In the curriculum itself the second year of UG Programme, a unique course titled Design Thinking is offered to all students in all branches which brings out their critical thinking and problem solving skills. As part of G-CLIP another distinctive programme namely Placement training programme of 3 weeks duration is offered every semester and a UG student has to undergo 8 such training programmes. All these measures indeed help the students to enhance their competency level and make them truly professional and very much employable.

**Evidence of Success:**

The strategies of GRIET through G-CLIP has paid rich dividends

- **Placements:** placements have gone up from a mere 32% in 2014 to 51% in 2018 despite the fact there is a slowdown in industrial and economic growth worldwide. In 2019, 820 graduates were placed with more than 100 students securing a gross package of Rs.6 Lakhs and more. In fact, in 2017-18, the highest paid offers were from such industrious giants like Adobe (21 Lakhs), In 2018-2019: Amazon (28.75 Lakhs), Flipkart (24 Lakhs) and 2019-20: Microsoft (41.6 Lakhs).

- **Laurels to the Institution:** GRIET has the distinction of winning 14 prizes in the state and national level competitions. The notable ones include AICTE-Chhatra Vishwakarma Award (First Prize), NRDC (First Prize) Smart India Hackathon-2019 (First Prize in Software edition).
- **Student Progression:** Number of students joining in universities abroad have gone up from 15% to 21% due to the improvement in the competency level.

#### **Problems encountered and resources required:**

- Keeping pace with the technological changes and industrial needs is indeed a difficult task given the hectic academic schedules, the students and faculty have in the institution.
- Non availability of the industrial experts due to their busy schedule and high cost.
- Infrastructure requirement for certain value addition programme is quite high.
- The change in priorities of the students pose difficulties in the offering certain value addition programmes.

#### **Best practices: 2**

**Title of the practice:** “Social Relevance and Self Reliance”

#### **Objectives of the practice:**

OBE philosophy focuses on the attainment of Program Outcomes which are essential graduate attributes, or the behaviour transformation is expected from our graduate students. GRIET, in order to strengthen the attainment of “*Broad education necessary to understand the impact of engineering solutions in a global, economic, environmental, and societal context*” uniquely focuses on a philosophy “SRSR”.

- To promote the role of GRIET in the empowerment of communities through the activities, such as **Street-Cause, NSS, Pragnya 90.4 FM** and **GRIETINK**
- To ingrain the culture of self-reliance to create confidence in solving the problems on their own.
- To become an ideal Green Campus.

#### **The Context:**

- Social-Relevance activities can improve the concentration of students towards their profession, discipline and social consciousness that will relate itself with individuals, families and communities.
- It is an effort to enhance self-reliance and over all well-being

#### **The Practice:**

Identifying problems in institute and surrounding society and being a part of the solution provider promotes self-reliance and confidence of overall personality:

- **Street Cause** strives to bring a constructive change in the life of the people with a thought “**A life without a cause is a life without an effect**”.
- **NSS** activities encourage the feeling of giving back to society through its schemes like Blood Donation Interaction with under privileged sections of society.
- **PRAGNYA** (A Community Radio Station 90.4 FM) broadcasts 4 hours of transmission daily. These are non-peak time hours that suits the housewives, elders, students and teachers in our community to participate and listen to the broadcast regularly. To encourage local youth in developing their creative skills and



communication skills, PRAGNYA community radio also runs a 3 month popular course “Radio Programme Production and Radio Jockeying” not only for the GRIET students but also for the youth in the community, giving them practical exposure and hands-on experience in the community radio station.

- **GRIETINK** provides a space for innovating and providing solutions for problems faced by individuals and communities.
- All lab experiments are designed in in-house, covering the broad spectrum of fundamental concepts, innovation, theory relevance, practical approach and so on.
- **G-CAP (GRIET Campus Administrative Portal)** is an in-house web-based portal as per the needs and practices of GRIET.
- Incorporation of **J-Lab** in support of JNTUH has made the students to improve their technical skills and participation in National Level Hackathons.

#### **Evidence of success:**

- Institution has been receiving the rolling shield for the highest number of blood donors in Educational Institutions category for the last ten consecutive years. This year, the award is received from her Excellency, Governor of Telangana, Hon. Dr. TAMILISAI Soundararajan.
- PRAGNYA community radio has received two meritorious certificates of appreciation for its “Community Participatory Radio Programmes on Skill Development” in connection with “Community Radio Challenge” organized by Commonwealth Educational Media Center for Asia (CEMCA) and National Skill Development Corporation (NSDC), Government of India.
- GRIET encourages the students to actively participate in government activities such as volunteering during election and extending support during natural calamities through NSS and Street Cause of GRIET.
- GRIET promotes self-reliance through distributing electronic PCB kits to the nearby school students to gain hands-on experience on basic electronic circuits and conducting skill development programmes such as communication skills.
- GRIET Electrical Engineers Club develops basic electrical skills in the students when they are in 1st Year itself, by providing an opportunity to do in-house wiring and designing basic electrical circuits.
- Internal Electricity Auditing done by the students of EEE department not only helps the students to acquire the data but also instils dignity of labour in them.
- GRIET College Administrative Portal (G-CAP), College Webpage and E-Magazine are created and maintained by the staff and the students. The various academic and other activities are automated through GRIET Campus Administration Portal (G-CAP). Attendance is updated day-to-day and parents are informed about the absentee on the day of their ward absence through G-CAP and SMS. Examination processes are controlled by GRADES of the G-CAP platform.

#### **Problems encountered and resources required:**

- As it's not a commercial radio PRAGNYA community radio will not get any financial support in the form of advertisements and it is purely run as a non-profit entity by the management to engage local community in development process.